The Los Angeles Times

In One Part—Telegraph-News Sheet—16 Pages.

...seventh Year.

...ANNUM, $9.00 | Per Month, 75 Cents, or 2 1-2 Cents a Copy.

MONDAY MORNING, JANUARY 20, 1908.

On All News Stands, Trains and Streets. | 5 CENTS

THE WEATHER.

...REPORT.

...CAST—For Los Angeles and ... Cloudy; light west winds. ... Francisco and vicinity: Rain; ...erly winds.

..., 1:57; sunset, 5:11; moon ... a. m.

...TERDAY—Maximum tempera... deg; minimum, 49 deg. Wind ... northwest; velocity, 4 miles; ...northwest; velocity, 10 miles. ...ld the temperature was 53 ...t fog.

...At 2 a. m. the temperature ... foggy.

...plete weather report, in... ...mparative temperatures, ...und on page 8.]

...TS OF THE NEWS. ...N TODAY'S ISSUE OF ...Times

INDEX.

...ese Fear Plot Against Fleet. ...d of Ruef. ...Will Discuss Canal. ...Notes. ...Banks High. ...ding Are Favored. ...Page: Pen Points. ...of the Stage. ...Advertising: Liners. ...Day Story: Hill Rise. ...and Thomas Ready. ...City's Gates. ...Coast County News. ...of the Tehachepi. ...Brief: Vital Record.

SYNOPSIS.

...Postmaster Flint secures ...ilors for service in the ...and South Pasadena dis... ...here will no longer be de... ...deliveries in that section. ...deserted from the United ...Harbison times arrested in ...taken to Ft. Rosecrans ...who will command the ...ory, tells of his plans to ...ignment to a high state ...William Murphy carries ...campaign to Chutes ...large audience. ...dignation meeting to ...wrecking of house ...another negro....Kind... ...ant man causes incipient ...ores of urchins who want... ...politeness of two ...reet car invites disaster. ...officers return from near ...Elsa with alleged horse ...Deputy Sheriffs declare the ...Secretary Taft... ...in Lassen county. ...as part of hold-up vic... ...is being knocked ...Other thief makes profit... ...of the city, robbing half a ...Superintendent of Mex... ...tells pitiful story of suf... ...appeals for donations. ...CALIFORNIA. Wom... ...frightens away burglars in ...Duarte man on motorcycle ...Santa Fe limited at West ...San Bernardino merchants ...ment for ridding town of ...material in expectation of ...fire insurance rates....Los ...contract contractor dies in ...Women unaided by man ...possible run from Los An... ...San Diego by way of Elsinore. ...comic opera successful in Po... ...San Bernardino Police Judge ...to appear before himself on ...violation of ordinance. ...SLOPE. Ruef to be placed ...trial before Judge Lawlor on ...charges of bribery; all charges ...are to be pressed....Three ...officers are heroes of hour at ...prisoners in Utah jail for ...did not commit, have been ...Cruiser California returns ...trial trip during which she ...made swifter than any of her ...class....Louis Glass taken from ...to hospital, suffering with ...Washington men buy ...electric line near Los Ange... ...to take it north, rails, cars, ...and all....Indians bring ...supplies from Yukon terri... ...three big strikes are reported. ...of old Spanish family finds ...hours in old gold slugs....Fil... ...notes to Congress arrive in ...Russia; don't want independ... ...for fear of Japan....Sacra... ...Mass, led by official, fight ...company for three hours in ...court.

...AL EASTERN. Brazilian ...anarchistic plot to blow ...seven American battleships; ...instructions from War Depart... ...Naval Guard of Hawaii to ...be up to full strength. ...Perry Smith, editor Philadel... ...former Minister to Russia, ...Postmaster-General under Presi... ...Bryan, dies suddenly....Evi... ...anti-Bryan revolt in Demo... ...Taft's strength increases. ...Twenty-four unidentified ...dead lives in Boyertown thea... ...are buried in trench. ...Japan begins plans of battle ...with Russia hoping for acquittal ...Department decides rural ...mail boxes must be ...low girl, if she's his ...and willing, and hold his ...will take up street car ...this week and House will ...vote to debate on canal when ...appropriation bill comes up. ...Heinrich refuses to be re... ...wife who eloped with Van... ...former horse trainer, and files ...suit....Hon. Jeff Davis of ...Alpine visits Chicago and ...eats quantity of ice water. ...Taft swing into line for Taft. ...Indications that court will exclude ...witnesses at Thaw trial. ...Extensive host to coal dig... ...suspicious banquet in swell ...Boston crook fools New ...York for many years....Committee ...of Trade Association op... ...Aldrich and Fowler currency ...bill outline new measure that is

...-BIS

...cracker to ...on between

...cracker that ...thy, nourish... ...d good for ...ildren at all ...of the day.

...a package of ...s within easy ...of the chil... ...they can't ...themselves ...ny times.

...package, at ...ers.

...& COMPANY ...Angeles.

...NILITY, INSOMNIA, NEURASTHENIA, NERVOUS DEBILITY. ...ing month's treatment. ...reign of price by Aldine Laboratories, ...ington ave., N. Y. Treatise free. ...Los Angeles only by the Owl Drug Co.

Every Man ...is interested in the ... MARVEL Whirling Spray ... The new Vaginal ... Hard Rubber ... Can be carried in the vest pocket

...At your druggist for it. If he cannot supply the MARVEL, accept no other, but send stamp for illustrated booklet. It gives full explanations and directions, ...valuable to ladies. MARVEL CO., ...4 E. 24th St., NEW YORK.

For sale by SUN DRUG CO., ...Angeles St.

SURE CURE FOR CANCER

Look out for that little sore that does not heal. It does not pain you, therefore you neglect it. Delay is dangerous. Dr. J. H. Powell's Cancer Cure is a sure cure in from 10 to 30 days. We can cure you without fail and without the use of knife, causing no pain or loss of your business. No pay asked in advance. Consultation free. Call and see us at Romer's office, Room 32 Coulter Bldg., 212 W. Third st., Los Angeles.

PLOT OR HOAX?

BRAZILIANS SUSPECT PLOT AGAINST FLEET.

Assert That Anarchists Planned to Destroy the American Armada.

Admiral Evans Admits That Precautions Have Been Taken Against Accidents, Intentional or Otherwise, but Thinks That the Report of Designs Is a Hoax on the Rio de Janeiro Police.

[BY DIRECT WIRE TO THE TIMES.]

RIO DE JANEIRO, Jan. 19.—[Exclusive Dispatch.] Alarmist dispatches were cabled to American newspapers this afternoon on the authority of the Chief of Police here, stating that an anarchist plot had been discovered to destroy some of the American warships now in the harbor here.

The Chief of Police says he expects to make arrests in Sao Paulo and possibly in the capital tomorrow or Tuesday. He adds that the government at Washington knows the facts of the conspiracy, which was hatched in Europe.

The truth is the Brazilian government received information of the plot before the arrival of the fleet and at once took means to frustrate it. One of the means adopted was the sweeping of the harbor at night with searchlights in order to detect any attempt to plant mines. This was kept up for several nights.

PRECAUTIONS TAKEN.

When the fleet arrived here the government immediately notified Rear-Admiral Evans, and suggested that precautions be taken on all the ships to prevent the plotters from succeeding in their dastardly intention.

It will be recalled that after the fleet was anchored Brazilian launches were detailed to patrol about the American vessels, and it is now known that this was a measure of precaution adopted by the government to prevent any over tact by the anarchists.

An investigation into the affair which is pending, reveals that some of the men claimed as being implicated in the plot are dead, while others are of the highest respectability. They are residents of Rio de Janeiro and Sao Paulo.

The admiral believes that the whole affair is a scare by a hoax and that the police became over-excited.

EVANS SENDS STATEMENT.

Rear-Admiral Evans authorized the correspondent of The Times to cable the following statement:

"I have learned from the Brazilian police authorities unofficially that certain suspected anarchists proposed to make some demonstration, not necessarily against the American fleet. For fear of accident, more than intent, the necessary precautions were taken aboard the vessels to prevent trouble or damage, such as would have been taken, and, in fact, have been taken many times in our own ports to meet just such threats. Similar precautions always will be taken as long as the present conditions of efficiency in the navy exist as part of the routine of our profession, and nothing more.

"The Brazilian government has managed the whole affair admirably, and has taken every precaution to preserve the sanctity of the port of Rio de Janeiro. Among all the names mentioned not one is Japanese. From present appearances the entire matter is a hoax, without the slightest foundation in fact."

CHEERED BY BRAZILIANS.

Five thousand of the men from the various ships were given shore leave today. This is the largest number of American sailors ever given liberty in any port. There was not a single disturbance. The conduct of the men was remarkably good. Throngs of enthusiastic Brazilians cheered the bluejackets on the street, and frequently there was heard the cry of "Long live the Americans."

A number of the sailors went to see a bullfight, and others played baseball, a game which was a real novelty to the crowds of Brazilians who witnessed it. Some of them, however, who had spent some time in the United States and who understood the game, yelled like Americans when fine plays were made. A large number of the liberty men made excursions around the city.

A large party of officers were taken in automobiles to Tijuca, which is situated in the midst of magnificent scenery, which was greatly admired by the visitors.

POLICE BELIEVE THERE WAS A PLOT.

[BY THE ASSOCIATED PRESS—P.M.]

RIO DE JANEIRO, Jan. 19.—The Brazilian police have discovered an anarchistic plot here having as its object the destruction of part of the American fleet now lying in the harbor.

The conspiracy, while centering in Rio de Janeiro and Petropolis, has ramifications in Sao Paulo and Minas Geraes.

An individual named Jean Fedher, who lived in Petropolis, was the chief conspirator here, although it is understood that foreign anarchists are deeply involved in the plot.

Fedher is believed to have fled to Sao Paulo, and the police, who know him, have been sent to that place for the purpose of apprehending him. One of the detectives, who was well acquainted with Fedher, having served on the police force at Petropolis for some time, returned from that place today, after having made investigations there, and had a long conference with the Chief of Police at Rio.

The latter gave it to be understood, later that the Sao Paulo police are on the track of the arch conspirator and expect to arrest him soon.

In an official note which the Chief of Police sent to the correspondent of the Associated Press, he says:

"Some time before the arrival of the American fleet at Rio de Janeiro the Brazilian government received word from Washington and Paris that anarchists of different nationalities intended to damage one or several of the ships of the American fleet. The names and addresses of the conspirators were indicated by information which the police here had received previously from France and Germany. The police of this district are working with the police of Sao Paulo and Minas Geraes, and I am sure every precaution will be exercised and the most rigorous vigilance observed both on land and at sea, to prevent any injury being done."

The Chief of Police, after having made this official statement, said he did not feel he should go into any further details with regard to the conspiracy, but he authorized the statement that the plot was organized by Fedher, and he added that the people of the United States could rest easy as all of the conspirators had taken refuge in the interior.

As yet the people of Brazil are ignorant of the details of the plot to do injury to the visitors, although there has been some slight inkling of the matter.

The impression which the exposure of this plot will create here will be a profound one, because it is the first anarchistic conspiracy that has ever been known in Brazil.

REPORT OF PLOT SURPRISES PILLSBURY.

[BY THE ASSOCIATED PRESS—P.M.]

WASHINGTON, Jan. 19.—Rear-Admiral Pillsbury, chief of the Bureau of Navigation of the Navy Department, was greatly surprised to learn through the Associated Press dispatches tonight of the discovery of an anarchistic plot in Rio de Janeiro, the object of which was the destruction of a part of Rear-Admiral Evans's battleship fleet. It was the first intimation the admiral had had of such a plot.

"I cannot believe it; it seems preposterous," said Admiral Pillsbury. It was, he said, about on a par with the rumor having its origin in Paris, of an attempt to destroy the battleships Connecticut and Missouri. He said that it would be a strange thing if the anarchists should go so far as Brazil bent on the destruction of the Pacific-bound fleet when they could probably carry out their plot with greater ease in this country.

Thousands of visitors annually visit the American battleships at Hampton Roads, New York and other places, and it would not be a very difficult matter for any one having as an object the blowing up of a ship to carry out their intention.

No advices were received at the Navy Department from Rear-Admiral Evans today, and Admiral Pillsbury expressed the opinion that he would have notified this government if he had been officially notified of the existence of a plot at Rio.

Admiral Pillsbury did not know anything relative to the rumor that Admiral Evans was desirous to leave Rio earlier than the scheduled time because of rumors of plots to destroy his fleet.

The battleship fleet is due to leave Rio Tuesday and Admiral Pillsbury does not believe Admiral Evans will leave there earlier than the appointed time.

UNIONISTS SEE WAR OVER JAP LABOR HERE.

[BY DIRECT WIRE TO THE TIMES.]

CHICAGO, Jan. 19.—[Exclusive Dispatch.] A war cloud loomed dark and threatening yesterday afternoon at

(Continued on Third Page.)

HAWAIIAN GUARDS WILL BE RECRUITED FULL STRENGTH.

[BY THE ASSOCIATED PRESS—P.M.]

SAN FRANCISCO, Jan. 19.—Mail advices received today from Honolulu say that under instructions from the War Department, the National Guard of Hawaii is to be recruited up to full strength.

At present, though the guard is regimental in its organization, there are only six companies, four in Honolulu, one in Hilo and one in Wailku. Another company is to be organized in Hilo and also a company on the Island of Kauai, which never has had a military organization since the final conquest of the island by Kamehameha the Great, a hundred years ago.

Four new companies will be organized in Honolulu, or at least on this island.

WHERE LIVES OF MANY PLEASURE-SEEKERS WENT OUT.

Washington Street side and Stage entrance

Removing the bodies from the building

Firemen and citizens searching the ruins

Photographs of Boyertown Operahouse, first published on Pacific Coast, showing firemen and citizens searching the ruins, removing bodies from the building and picture of side of theater, showing stage entrance.

HOLOCAUST.

CHARRED BODIES ARE PUT AWAY.

UNIDENTIFIED DEAD ARE BURIED AT BOYERTOWN.

Ten Thousand Persons Witness Interment of Twenty-four Victims of Theater Horror—Total Dead Number 174, but Other Missing Have Possibly Been Entirely Consumed.

[BY DIRECT WIRE TO THE TIMES.]

BOYERTOWN (Pa.) Jan. 19.—[Exclusive Dispatch.] The bodies of twenty-four unidentified dead who lost their lives in the Rhoades Operahouse fire last Monday were buried today in Fairview Cemetery in this place.

Upward of 10,000 persons attended the services that marked the interment of the fire victims, who were buried in one long circular-shaped trench. Four ministers, representing as many denominations, rendered the plain funeral services of their espective churches. Each body was encased in a plain coffin, and they lie separated in the ditch by brick walls.

One more person has been reported lost to Coroner Strasser than had been indicated by the bodies found, so that it is apparent some bodies may have been consumed in the flames.

The total dead now numbers 174. One of the remarkable features of the fire was that only one or two persons suffered injuries, those who were caught in the building either escaping uninjured or being killed.

"DIAMOND MAKKER" SUED.

De Beers Official Claims to Have Been Swindled and All Europe Is Interested.

[BY THE ASSOCIATED PRESS—P.M.]

PARIS, Jan. 19.—The ramifications of the case of Lemoine, the "diamond maker," whom Sir Julius Wernher, of the De Beers Mining Company, is prosecuting for swindling him out of $320,000, is attracting much attention, not only in France, but in England and throughout Europe generally.

The case, in one particular, bears a resemblance to all the recent great swindles, such as the Humbert safe mystery in France, the Chadwick affair in America, and the Druce case in England, namely, its solution depends upon a secret beyond the reach of investigators.

Lemoine's formula for the manufacture of diamonds is securely locked up in a bank in London, the officials of which, upon Lemoine's demand, refuse to deliver it to the French court, which desires to make a trial of its efficacy in the presence of experts who are now examining specimens of diamonds Lemoine claims to have manufactured.

Scientists point out that the substitution of a genuine diamond in an electric furnace would be impossible, as the temperature of the electric arc would transform the diamond into graphite.

AMUNDSEN TO TRY FOR POLE.

Explorer Will Start from San Francisco in 1910 and Go Through Bering Strait.

[BY DIRECT WIRE TO THE TIMES.]

MILWAUKEE (Wis.) Jan. 19.—[Exclusive Dispatch.] Capt. Raold Amundsen, the discoverer of the Northwest passage, today announced that he would head an expedition, which will start in 1910 to try for the North Pole. Added interest will be attached to the expedition by Americans from the fact that Capt. Amundsen will make his start on the perilous trip from San Francisco and will then proceed through the Bering Straits.

"Yes, I shall make an attempt to reach the North Pole in a trip which I shall undertake in 1910," said Capt. Amundsen. "I shall start on my trip from San Francisco and will go through the Bering Straits. I do not expect to follow the course taken by Dr. Fridtjof Hansen, but, of course, I shall make use of the experiences and information secured by him."

DISCOUNT RATE LOWERED.

ST. PETERSBURG, Jan. 15.—The rate of discount of the State Bank has been lowered from 7½ to 7 per cent.

GRAFT PROSECUTION.

ON TRAIL OF RUEF

Langdon Will Press Every Charge.

Wily Ex-Boss to Be Placed on Trial Today on Bribe Indictment.

Prosecution May Appeal from Decision in Case of Schmitz.

Heney Suspected of Having Left District Attorney in the Lurch.

[BY DIRECT WIRE TO THE TIMES.]

SAN FRANCISCO, Jan. 19.—[Exclusive Dispatch.] Abraham Ruef will tomorrow be placed on trial before Judge Lawlor on an indictment brought against him for the alleged bribery of Supervisors in the granting of a franchise for an overhead trolley system for the United Railways.

It looks very much as though Heney has pulled out of the prosecution and left Langdon to bear the brunt of the work that must be done over.

A great deal of speculation regarding the promised statement of Ruef in answer to that of Dist.-Atty. Langdon was indulged in today, for it is predicted it will be a highly interesting document.

PROMISES GOOD "STORY."

Ruef has intimated as much, although he said today he would not issue the statement for a day or two. He added he wanted it to be complete and convincing, and that it was not a thing he cared to prepare hurriedly. He says when it does come out it will be a good "story."

No one question's Ruef's ability to tell a good "story," and for this reason the pronouncement is awaited with great expectancy. It is said he will contend he has always been up to his part of the contract, namely, that he has been and is willing to tell the truth and that so far as he has been permitted to tell anything he has told the truth.

It is reported that Ruef, in his dealings with corporation agents, always took the precaution not to permit the mention of the name of any city official in his hearing, nor to permit any conversation to take place in his hearing regarding what he should do with the attorney's fees that were paid to him. It is said Ruef was not as solicitous of the safety for the corporation agents and their principals as he was for his own, but that his very effort to prevent them from getting a hold on him prevented him from getting a hold on them.

MEMORY WILL NOT FRESHEN.

It is reported the prosecution felt certain of Ruef's ability to convict the corporation agents, and that the sudden discovery of his limitations in this respect created great discomfiture. Further efforts were made to refresh Ruef's memory, but his memory would not be freshened, and it is even reported to have withered during the last week or ten days in which he has been in frequent confrence with Langdon. What purported to be a report from conference, stated that Ruef's pleadings for mercy had been abject, but others declare he has discarded his rubber vertebrae and replaced them with a set so inflexible as to amaze the scientists connected with the prosecution.

The statement of the prosecution says Ruef has not told the truth. The result is that he will be placed on trial for bribery in Judge Lawlor's court. Ruef's immunity contract made no mention of the extortion indictment to which he pleaded guilty. This, had it not been knocked out by the District Court of Appeals, was to have been allowed to stand, and it is reported that Ruef would have been given a nominal sentence, as a sort of sop to the public which believed he should be punished for his crimes.

ALL CHARGES TO BE PRESSED.

It was announced that every charge against Ruef will now be pressed to a conclusion.

It is also intimated that the prosecution will appeal to the Supreme Court from the decision of the Court of Appeals in the Schmitz case. The announcement that Ruef would be placed on trial was accompanied by the details of a formal contract between Ruef and the prosecution, made last May. In this contract it was provided the prosecution would grant Ruef almost complete immunity from prosecution in return for his going on the stand and telling the whole story as every defendant is brought to trial.

An exception was made in the Ruef extortion case which was then on trial, and in which it was agreed that Ruef was to plead guilty, which he did in a dramatic manner a few days after the contract was signed.

The prosecution claim that Ruef did not live up to his agreement when Tirey L. Ford, general counsel of the United Railways, was tried and acquitted of the charge of bribery against him.

In declaring the immunity contract void, the prosecution asserts that it was moved by Ruef's past failure to keep his agreement, and by the absolute refusal of Judges Dunne and Lawlor to countenance any immunity.

BRYAN PLANS TOUR.

LINCOLN (Neb.) Jan. 19.—William J. Bryan left today on an extended tour, visiting Chicago, Covington, Ky.; Nashville, Tenn.; Birmingham, Ala.; Washington, D. C.; Philadelphia, several cities in Delaware, New Jersey, and New York, Toronto and Montreal. He will be gone a month.

WASHINGTON.

HOUSE WILL DISCUSS CANAL.

Senate Will Take up Street Car Extension.

Deficiency Bill Gives Chance for Panama Debate.

Code Measure Will Occupy the Spare Time.

[BY THE ASSOCIATED PRESS—P.M.]

WASHINGTON, Jan. 19.—Congress does not promise anything very stirring during the week. The penal code bill, which is the unfinished business in both houses, will be displaced in the Senate Monday by the bill authorizing the extension of the street car tracks to the Union Depot in Washington, and in the House, a day or two later by the urgent deficiency appropriation bill.

The street car bill probably will be discussed at considerable length, because of the desire of some Senators to amend it so as to secure universal transfers.

As reported, the urgent deficiency bill carries something over $20,000,000, and as $12,000,000 of this amount will be for the continuation of the work on the Isthmian canal, it is considered almost certain the canal question will be discussed extensively in connection with this bill.

The bill will also carry large deficiency appropriations for both the War and Navy Departments, and it is not improbable that there will be more or less dealing wih those two branches of the government service. If opportunity offers, the consideration of the code bill will be continued in both houses, but there is no prospect in either House of concluding the work on that measure.

Senator Aldrich, chairman of the Senate Committee on Finance hopes to report his financial bill after the meeting of the committee on Tuesday, but even if he should be successful in getting the bill out of committee so early, it is expected that discussion of the measure will be deferred for ten days or two weeks to permit Senators to prepare themselves for it. It is considered probable that the financial debate will consume at least two or three weeks of the Senate's time.

CHERRY? NAY! NAY!

ICE WATER FOR HON. JEFF DAVIS

ARKANSAS STATESMAN AGAIN ON VISIT TO CHICAGO.

Keeps Bellboys Busy Bringing Cooling Drinks and Does not Leave His Room in Twenty-four Hours He Spent in City—Has Forgotten Bryan Banquet Incident.

[BY DIRECT WIRE TO THE TIMES.]

CHICAGO, Jan. 19.—[Exclusive Dispatch.] The Hon. Jeff Davis of Arkansas, who sometimes delivers speeches in which he amplifies his views of the trusts, and sometimes does not, left Chicago last night after twenty-four hours spent in the seclusion and retirement of his room, No. 448 Auditorium Hotel (old part.)

The last time he was in Chicago was one of the times when he did not deliver a speech. So was this time.

During the twenty-four hours that he spent in the seclusion of his room, No. 448 Auditorium Hotel (old part.) the Hon. Jeff Davis of Arkansas, according to the bellboys and others in a position to know, partook of eighteen pitchers of ice water, six ice cream sodas, chocolate flavored, a pineapple sundae, a bag of lemon drops, a bottle of cough syrup and three square meals. With the meals he had coffee and ice water and some more ice water.

Between drinks of ice water, the Hon. Jeff Davis of Arkansas positively and abruptly refused to make the acquaintance of the Jeff Davis cocktail, a drink invented by a local bartender after the gentleman from Arkansas failed to make his speech at the Bryan banquet. He also said, vicariously, that he had forgotten the circumstances attending his previous trip, and that he would not feel offended if others would do the same.

All he would say about the political situation was that in the light of his own experience he did not believe Fairbanks stood any more chance of being President than a cherry in a luncheon.

He further informed an anxious public that he was in Chicago on private business which happened to be peculiarly his own.

HER "DOT" IS IMMENSE.

Szechenyi Will Receive $5,000,000 from Miss Gladys Vanderbilt, According to Rumor.

[BY DIRECT WIRE TO THE TIMES.]

NEW YORK, Jan. 19.—[Exclusive Dispatch.] Count Laszlo Szechenyi's marriage settlement from the estate of his bride-to-be, Miss Gladys Vanderbilt, will be $5,000,000, according to a story which emanated today from a source close to the "big house" in Fifth avenue fronting the park.

This enormous sum, according to the story, is settled upon Szechenyi through the agency of an ancient and honorable Hungarian law, which has it that the wife of a nobleman must place in his name all her unentangled property—that is, all the free and readily transferable estate.

According to Morris Cukor, personal representative of the Count, it is not a law, but merely a time-honored custom. Every couple, even in moderate circumstances, signs a marriage contract in Hungary. Since Miss Vanderbilt will become a Hungarian citizen when she marries the Count, she, too, will sign a contract.

WHOLE FAMILY POISONED.

Five Persons Die Presumably as Result of Act of Cook Who Went Suddenly Insane.

[BY DIRECT WIRE TO THE TIMES.]

AUSTIN (Tex.) Jan. 19.—[Exclusive Dispatch.] The whole family of C. Sauer, a German farmer living thirty miles northeast of here, were poisoned while eating supper last evening.

Mr. and Mrs. Sauer and three of the children have died from the effects of the poison and two other children are seriously ill.

It is reported that the poison was placed in the food by a cook who went suddenly insane.

DEATH CALLS EDITOR AND STATESMAN.

Charles Emory Smith,
Philadelphia editor, former Minister to Russia and former Postmaster-General, who died yesterday.

THE UNKNOWN.

MAN OF NOTE PASSES AWAY.

CHARLES EMORY SMITH DIES SUDDENLY.

Editor of Philadelphia "Press," Former United States Minister to Russia and Later Postmaster-General Under President McKinley, Receives Unexpected Summons.

[BY DIRECT WIRE TO THE TIMES.]

PHILADELPHIA, Jan. 19.—[Exclusive Dispatch.] Charles Emory Smith, editor of the Press, former United States Minister to Russia, and former postmaster-general, died suddenly at his home here today, aged 65 years.

Death was caused by heart trouble. Mrs. Smith, returning from church, found her husband's lifeless form lying across his bed.

For about a month, Mr. Smith had been in poor health, but his condition had not been regarded as serious. Following a dinner in New York, on November 30, he suffered an acute attack of indigestion, which, according to his physician, gave indications of heart trouble. Shortly before Christmas he attended a dinner of the New England Society in this city, though advised by his physician not to do so. He was toastmaster at the banquet and laughingly referred to his illness and his embarrassment at finding himself seated almost opposite his physician at the affair.

Before he had recovered from the effects of his first attack, Mr. Smith contracted the grip, which aggravated his heart trouble. Mr. Smith was accompanied by Mrs. Smith, and when he returned to his home here on Saturday night he appeared to be bright and cheerful, except that he felt somewhat fatigued by his journey.

Mrs. Smith attended church this morning, and on her return to the house, Mr. Smith was found dead, lying across the bed. He was partly dressed, and had apparently been stricken while on his way to the bathroom, and thrown himself on the bed.

Mr. Smith was born in Mansfield, Ct., February 12, 1842. He received his early education at Albany, N. Y. Academy and subsequently graduated from Union College. During the period when troops were being organized at Albany in 1861, Mr. Smith was appointed military secretary by Gen. John F. Rathbone. Later he was made judge-advocate-general, with the rank of general. Subsequently he was attached to the office of the adjutant-general of the State of New York until Horatio Seymour became Governor. He resigned and for a time was a teacher in the Albany Academy, a place which he left to accept an editorial position on the Albany Express. In 1870 Mr. Smith went to the Albany Journal, of which publication he later became editor-in-chief. In 1880 he was given the post of editor of The Press.

As the result of his services rendered to various administrations through his editorial and political labors he was appointed Minister to Russia in 1890.

In the spring of 1898 he was given the portfolio of Postmaster-General in the Cabinet of President McKinley, a post which he held through the period of the Spanish-American war and through part of President Roosevelt's administration.

The practical establishment of rural free delivery and the creation of the mail service in Cuba, Porto Rico and the Philippines, marked his tenure of office as Postmaster-General.

Mr. Smith was twice married, his second wife being Miss Henrietta Nichols of New York, whom he married at the home of her mother, Mrs. Washington Romaine Nichols, at Elberon, N. J., on October 3 last. Besides the widow, he is survived by a brother and sister.

TO INVESTIGATE FATAL FIGHT.

Rear-Admiral Merrill Orders Inquiry Into Death of Naval Apprentice Hartnet

[BY THE ASSOCIATED PRESS—P M.]

NEWPORT (R. I.) Jan. 19.—Rear-Admiral John B. Merrill has ordered an inquiry to be begun tomorrow into the death of H. A. Hartnet, the naval apprentice who died yesterday from a blood clot on the brain, following a fight aboard the United States training ship Cumberland.

The naval authorities have been unable to locate the young man's father, who is believed to live in Philadelphia. Unless the body is claimed previously, it will be buried here Tuesday.

D. H. Manning, of Middleton, N. Y., the naval apprentice with whom Hartnet is said to have had a pugilistic encounter, is held in custody pending the investigation.

RUNAWAY WIFE.

DIVORCE CLIMAX OF BIG SCANDAL.

SUIT IS FILED AGAINST WOMAN WHO FLED WITH BRENCHLEY.

All Efforts to Effect Reconciliation Between Dieterich and Wife After Elopement With Vanderbilt's Former Horse Trainer Have Failed. Hard Blow to Mother.

[BY DIRECT WIRE TO THE TIMES.]

NEW YORK, Jan. 19.—[Exclusive Dispatch.] That all hope of effecting a reconciliation between Alfred E. Dieterich and his wife, who eloped with Harry S. Brenchley, formerly a horse trainer for Alfred G. Vanderbilt, and that a suit for absolute divorce has just been begun by the abandoned husband, were admitted today by friends of the family. Mrs. Dieterich, it is added, on the same good authority, will wed Brenchley as soon as the divorce papers are signed.

This is a hard blow to Mrs. Alfred Young of No. 19 East Fifty-fourth street, Mrs. Dieterich's mother, who, until the last moment, hoped to bring husband and wife together in spite of the scandal surrounding her elopement. Mrs. Young, with her son, Lewis Ginter Young, hurried to Europe, after her daughter, but was flatly told that she was wasting time. Mrs. Dieterich announced that she would remain with Brenchley, and as soon as possible would marry him.

It is not believed that Mrs. Dieterich will contest the suit. She is reported to have $8,000,000 in her own right, and it has been an open secret among their closest friends for some time that she and Brenchley intend to set up an establishment for the breeding of fine horses in England. At present they are living at a small hotel in Paris.

Mr. Dieterich, in the papers in the divorce suit, demands the exclusive custody of his five-year-old daughter, who is being cared for by a governess in the home at No. 500 Madison avenue.

WORK FOR ISLANDS.

FILIPINOS FEAR JAPAN'S PLANS.

DELEGATES TO CONGRESS REACH SAN FRANCISCO.

Representative of Party Desiring Independence Says Freedom Is not Wanted Now Because of Possibility That Mikado Is Lying in Wait for Chance to Seize Islands.

[BY THE ASSOCIATED PRESS—P.M.]

SAN FRANCISCO, Jan. 19.—Pablo Ocampo and Benito Legardo, Filipino delegates to Congress, who arrived on the Mongolia yesterday, came ashore today from quarantine and are at the Fairmont Hotel.

Delegate Legardo is a representative of the Progressives, who believe in American occupation of the Philippines and for a long time to come, at least, while Delegate Ocampo belongs to the Nationalists, who favor early independence.

In interviews here tonight, both delegates stated that no immediate fight for independence will be made. Their mission to Washington is to make a fight against the bill extending coastwise navigation. They want the trade with the Philippines left open to all countries. They say that if it is limited to Americans, as the bill intends, a monopoly will be created and rates will thereby be greatly increased.

Both expressed the opinion that the Philippines should ultimately have free trade with the mainland. Both, however, laughed at the suggestion that there might be legislation to this effect passed by the Philippine assembly. Such legislation, they say, would not be effective.

Delegate Ocampo, who is favorable to independence, said that one reason why there would be no attempt made to bring this about in the near future was the fear of what Japan might do, if the move were to be successful. He also said he and the members of his party on the islands, as well, realize that it would be of no use to make the attempt at this time.

This afternoon the Filipinos were the guests of ex-Mayor James D. Phelan, on an automobile ride to the ocean beach. They will leave on Tuesday for Washington.

Considerable interest attaches to the extraordinary session of the West Virginia Legislature, which is to convene tomorrow for the consideration of a number of reforms in State laws, and particularly for the enactment of a new election law and new form of ballot.

UNTERRIFIED.

FIGHT AGAINST BRYAN IS BECOMING REVOLT.

[BY DIRECT WIRE TO THE TIMES.]

WASHINGTON, Jan. 19.—[Exclusive Dispatch.] Ever since the day that it became absolutely certain that President Roosevelt would not accept a renomination there has been a growing sentiment among Democrats that W. J. Bryan, twice the defeated standard bearer of his party, should step aside and permit the nomination of some man to whom is not attached the odium of signal defeat.

Although the Nebraskan would appear to be practically the only man in the race for the Democratic nomination, it does not follow by any manner that he is the actual choice of his party.

No one can talk with representative Democrats from the different parts of the country, especially those who are here in Congress, without becoming convinced Bryan has lost the political magnetism which once made him such a valuable asset to the Democratic party.

FOR HEART-TO-HEART TALK.

With hope inspired by the report that Bryan has announced his intention not to be a candidate for the Presidential nomination if convinced that even a comparatively small minority of real Democratic leaders do not want him, influential Democrats in the Senate and House are preparing for a heart-to-heart talk with the Nebraskan on the occasion of his visit to Washington the latter part of this week.

They propose to point out to Bryan that there is a chance for party success this year, if the party can be harmonized; that they are sure he does not want to stand in the way of Democratic success; that by reason of the factional differences aroused in past campaigns when he led the party there is no possibility of reuniting the forces under his leadership for a third time.

A strong feeling prevails here that Bryan is becoming "reasonable." Signs are noted of a willingness on his part to step aside if assured that the man upon whom his mantel shall fall shall not be a man of the Parker type, or one who opposed him in either of his campaigns.

The week may provide some sensations in the Democratic political field, and Bryan's coming is looked forward to with great expectancy. If Bryan actually withdraws it is expected that the star of Gov. Johnson of Minnesota will rise with great suddenness. Gov. Smith of Georgia and Senator Culberson of Texas, the others whom Bryan is said to be favorable to, if he is out himself, are impossibilities for geographical reasons.

ORGANIZED REVOLT.

Two-score of the well-known and wealthy members of what is known as the "old-line Democratic party," will get together Thursday afternoon at the Waldorf-Astoria in New York, for the purpose of resolving themselves into iconoclasts and shattering the Bryan idol.

More or less eminent statesmen from several sections of the country, including Gov. Smith of Georgia, are scheduled to appear, and assist in the destruction of the candidacy of the Nebraskan. It is intimated that the real power behind what is to be done is August Belmont. Mr. Belmont was treasurer of the National Democratic Committee. He recently retired from this position, and it was intimated that his retirement from the office meant that he was not to be one of the active workers in the coming contest.

The latest fight on Bryan, however indicates that Mr. Belmont has merely dropped one task to take up another.

Former Judge Parker is slated to attend the meeting, and it is said that either Judge Parker or Jurge O'Brien will preside. It is the programme of the safe and sane to insist that the next Democratic candidate shall be one of their number.

MAKES A DENIAL.

Willis J. Abbott of the Bryan publicity bureau in this city, tonight denied the published statement that he had received a letter from Mr. Bryan to the effect that he would stand aside should it develop that one-third of the delegates to the Denver convention oppose his nomination.

"I have never received a letter from Mr. Bryan making the statements attributed to him," Mr. Abbott declared, "and I have not heard from him on political matters for at least three weeks. So far as the statement that he had expressed the most pleasant friendly sentiments toward Gov. Hoke Smith, Senator Culberson and Gov. Johnson is concerned, it is literally true. I would not have singled out these three gentlemen as the recipients of expressly or uniquely friendly utterances by him. I am willing, however, to state my personal belief—not speaking for Mr. Bryan—that I do not doubt that any present probable nominee of the Democratic convention will receive his hearty and loyal support."

TAFT GAINS STRENGTH.

News received daily at the Taft headquarters is most gratifying to the Secretary, and his friends, as it indicates that his strength is constantly on the increase, and that, too, in some quarters where he least expected much encouragement.

The political pot in the Democratic camp will be scarcely simmering when that within the Republican lines is boiling furiously, and it is almost certain that the successful one in the Democratic camp will be able to read his title clear to the Presidential nomination long before his Republican opponent is decided upon.

Taft will have a large lead over all his rivals in the Republican convention but it is possible that he will not control an absolute instructed majority before the meeting at Chicago on June 16.

The unit rule system among the Democrats will result in the forecasting of the vote of the Denver convention with almost absolute accuracy.

On the Republican side, instructions can be delivered only as a result of a series of conventions, each involving at the most only four delegates. The number of unpledged delegates is likely to be much greater than among the Democrats.

HOPE FOR SHAREHOLDERS.

TORONTO, Jan. 19.—The Sovereign Bank opened its doors yesterday to only normal business. There was no run.

President Jarvis stated today that there will undoubtedly be surplus assets for distribution to shareholders when liquidation is completed.

UP AND DOWN THE VALLEY.

PITH OF NEWS FROM THE MIDDLE WEST.

[BY DIRECT WIRE TO THE TIMES.]

CHICAGO, Jan. 19.—[Exclusive Dispatch.] Fair weather will be Chicago's portion tomorrow but a storm brewing in the Pan Handle district will likely dispel it. The coming disturber is of the moist variety, as no cold is in sight, excepting over the Canadian line where 4 degrees below zero was recorded. Only six government weather stations today recorded precipitations and those were of the snow in the Northwest. Los Angeles recorded the highest temperature. In Chicago the day was balmy with the wind from the southwest and temperature ranging between 39 and 27 degs. Temperatures in Middle West at 7 o'clock p.m., follow:

Alpena 34; Bismarck 42; Cairo 42; Cheyenne 20; Cincinnati 40; Cleveland 30; Davenport 39; Denver 44; Des Moines 44; Detroit 34; Devil's Lake 40; Dodge City 50; Dubuque 38; Duluth 30; Escanaba 34; Grand Rapids 36; Green Bay 38; Helena 44; Huron 42; Indianapolis 40; Kansas City 44; Marquette 40; Memphis 49; Milwaukee 30; Omaha 43; North Platte 34; St. Louis 42; St. Paul 40; Sault Ste. Marie 22; Springfield, Ill., 36; Springfield, Mo., 44; Wichita 50.

BANKER SERIOUSLY ILL.

[BY DIRECT WIRE TO THE TIMES.]

CHICAGO, Jan. 19.—[Exclusive Dispatch.] James B. Forgan, president of the First National Bank, and head of the clearinghouse, is critically ill at his home, No. 541 Dearborn avenue. His present ailment is said to be the grip. It is feared, however, that it may pass into pneumonia. Dr. Frank Billings, his physician, did not commit himself last night. Greater alarm is felt for the outcome of Mr. Forgan's illness because of the circumstance that he has recently been overtaxed with work which has multiplied on his hands by the financial flurry.

"CUSS AND CHEW GUM."

[BY DIRECT WIRE TO THE TIMES.]

CHICAGO, Jan. 19.—[Exclusive Dispatch.] "Americans are so nervous that they cuss and chew without knowing it." Father H. P. Smythe, pastor of St. Mary's Catholic Church, Evanston, said this in a sermon which he preached this morning on the second commandment. "When they think they are praying and are down on their knees they are really only chewing gum or swearing," he said. "The men swear and the women chew gum."

SNELL PREACHER QUITS.

[BY DIRECT WIRE TO THE TIMES.]

BLOOMINGTON, (Ill.) Jan. 19.—[Exclusive Dispatch.] It was learned today that the Rev. E. A. Hamilton, whose name and letters have been brought into the Snell will case at Clinton, has retired from the Methodist church at Newman, and that the Rev. W. S. Calhoun of Tuscola has been called to the pulpit pending further action. The congregation hesitates to believe the accusations and will suspend judgment.

YOUTH KILLS HIMSELF.

[BY DIRECT WIRE TO THE TIMES.]

ST. LOUIS, Jan. 19.—[Exclusive Dispatch.] A note written on blood-bespattered paper, and reading: "I killed a man with a bean shooter, and I will pay the penalty," was left by Charles Dothell, aged 18, a shoe cutter, who killed himself here today by slashing his throat with a razor. His body and the note were found by his mother. It is thought from the note that he became suddenly insane.

FOUR DIE IN DAY.

[BY DIRECT WIRE TO THE TIMES.]

PEORIA (Ill.) Jan. 19.—[Exclusive Dispatch.] Four are dead in Peoria and the immediate vicinity as the result of today's tragedies, one by burning one by drowning while skating, and two by heart failure. Three others were badly burned by the explosion of a gasoline stove, and of these at least one is expected to die.

FEAR ICE FAMINE.

[BY DIRECT WIRE TO THE TIMES.]

APPLETON (Wis.) Jan. 19.—[Exclusive Dispatch.] Fearing the rivers and lakes near Chicago, from which they have previously gathered their ice, will not supply the demand next summer, and a serious ice famine is threatened, Chicago companies for the first time have begun to cut ice near this city.

Superb Routes of Travel.

FOR SAN FRANCISCO, SEATTLE—
And all points in the Northwest. Large elegant steamships
SANTA ROSA and QUEEN
Leave Los Angeles 10 A.M. Wednesday and Sunday.
DAYLIGHT EXCURSIONS TO SAN DIEGO LEAVE LOS ANGELES TUESDAY AND SATURDAY 8.00 A. M. SPECIAL RATES
Reduced freight rates to and from San Francisco and Coast Ports may be secured on application. CITY OFFICES 228 SOUTH SPRING STREET. Phones Sunset Main 41; Home A9217.
PACIFIC COAST STEAMSHIP CO.

MOUNT LOWE—
THE WONDERFUL TROLLEY TRIP UP THE MOUNTAIN. FIVE THROUGH CARS A DAY FROM SIXTH AND MAIN.
THE PACIFIC ELECTRIC RAILWAY

Theaters—Amusements—Entertainments.

MOROSCO'S BURBANK THEATER—
"A SQUARE DEAL"
Is the Best Play We Have Produced in Many
IT IS FUNNY, DRAMATIC, ARTISTIC, AND PLAYED BY THE BEST COMPANY IN AMERICA, BARRING NONE.
"We sold out twice yesterday, and we will sell out all this week, so buy your seats and see this guaranteed play."
Tonight—All Week—Matinee Saturday
"A SQUARE DEAL"
NEXT WEEK'S LAUGHING HIT—"ARE YOU A MASON?"—NEXT WEEK
PRICES NEVER CHANGE—25c, 50c and 75c. Gallery 10c. Matinees 25c, 50c and 75c.

ORPHEUM THEATER—BOTH PHONES 1447. MATINEES DAILY.
Advanced Vaudeville
COMMENCING MONDAY EVENING
Gallagher & Barrett — Playing "The Battle of Too-Soon."
Lotta Gladstone — The girl with the laugh.
Three Keatons — Joe, Myra and Midget Buster.
Italian Quartette — High class vocalists.
Lillian Burkhart — Playing "The Santa Claus Girl."
Ralph Johnstone — That dare-devil bicyclist.
The Juggling McBans — Whirlwind club manipulators.
Orpheum Motion Pictures — The "Worth While" kind.
LAST WEEK OF Mlle. Zelie de Lussan CELEBRATED PRIMA DONNA.

GRAND OPERAHOUSE—Matinees Sunday, Tuesday, Thursday, Saturday. Phones—Main 1270.
THE FAMILY THEATRE.
THE BEST NEW ENGLAND STORY EVER WRITTEN.
"Quincy Adams Sawyer" And Mason Corner
ONE GREAT LAUGH FROM BEGINNING TO END. AND THE SWEETEST STORY EVER TOLD.
NEXT WEEK—"ARE YOU CRAZY?"

BELASCO THEATER—HOME OF THE ONLY FIRST-CLASS STOCK COMPANY IN THE CITY.
TONIGHT—COMMENCING TONIGHT
THE MANAGEMENT OF THE BELASCO THEATER TAKES PLEASURE IN ANNOUNCING THE REAPPEARANCE OF THE POPULAR ACTOR,
GEORGE W. BARNUM
In the first Los Angeles presentation of Augustus Thomas's new comedy, Charles Dana Gibson's famous drawings,
"The Education of Mr. P"
Every Belasco favorite in the cast, including LEWIS S. STONE.
NEXT WEEK—First Production on Any Stage of Margaret Mayo's New Comedy, College Life. COMMENCEMENT DAYS. Seats on sale this morning.

MASON OPERAHOUSE—H. C. WYATT, Lessee and Manager.
TONIGHT, ALL WEEK, MATINEE SATURDAY—KLAW & ERLANGER PRESENT GEO. M. COHAN'S BIG MUSICAL HIT.
45 MINUTES FROM BROADWAY
WITH SCOTT WELCH AS "KID BURNS," AND THE ORIGINAL CAST.
PRICES—50c, 75c, $1.00 AND $1.50.

THE AUDITORIUM—SPARKS M. BERRY, Manager. FIFTH AND OLIVE STS.
"THEATER BEAUTIFUL."
ALL THE WEEK, MATINEES WEDNESDAY AND SATURDAY.
STOCK COMPANY and FLORENCE STONE, in the great political comedy,
"THE HOLY CITY"
PRICES—10c, 25c, 35c, and 50c. Matinees, 10c and 25c. PHONES—Main 1270, A 1270.

SIMPSON AUDITORIUM—L. E. BEHYMER, Manager.
Tonight—Farewell and Postponed Matinee
HERBERT WITHERSPOON
THE GREATEST OF ALL AMERICAN BASSO
POPULAR PRICES—50c, 75c, $1, $1.50, $2. Now on sale at Bartlett Music Co.

LOS ANGELES THEATER—COR. FOURTH AND BROADWAY. PHONES—MAIN 1270, A 1270.
TONIGHT AND ALL WEEK. MATINEES WEDNESDAY AND SATURDAY.
W. Healy Presents Lulu Glaser's famous success,
"DOLLY VARDEN"
SPECIAL PRICES—Nights, 25c, 50c and 75c. Matinees 25c and 50c.

CAWSTON OSTRICH FARM—SOUTH PASADENA
LARGEST IN CALIFORNIA—ESTABLISHED 1886.
VISIT THE FARM—SEE THE YOUNG CHICKS
Over 100 Gigantic Birds—All Ages
BEAUTIFUL PARKS OF SEMI-TROPICAL FLOWERS AND TREES.
TAKE PASADENA CARS MARKED "CAWSTON OSTRICH FARM"
25c EXCURSION TICKETS INCLUDE ADMISSION. CAN BE PURCHASED AT THE P. E. TICKET OFFICE and at our
City Store 224 West Third St. BRADBURY BLOCK

PACIFIC ATHLETIC CLUB—
Boxing Contest Tuesday, January 21
JACK (Twin) SULLIVAN vs. JOE THOMAS
OF BOSTON OF [illegible]
Ten Rounds, catchweights. Three good preliminaries. General admission, $2. Reserved seats, $2, $3 and $5. Tickets on sale at A. B. Greenewald's Cigar Store, 241 S. Spring St.

Timely Special Announcements.

GALLERY OF SCIENTIFIC WONDERS—
For men only. Admission free. 139 South Main street. Science and art blended, telling the story of Life from the cradle to the grave. Unique of its kind on the American continent. Life-size models revealing the secrets of man. One of the city's greatest attractions. Open daily. 139 South Main st.

Superb Routes of Travel.

GEM OF THE OCEAN—
Santa Catalina Island
OVER TWO HOURS ON THE ISLAND RETURNING SAME DAY.
Hotel Metropole — Steam heated and up to date.
Opens Jan. 18th Next — European plan, operating its own dairy of 100 head of selected stock.
MANY GOOD HOTELS NOW OPEN.
Steamers Hermosa or Cabrillo meet on arrival of trains leaving SOUTHERN PACIFIC, SALT LAKE, PACIFIC ELECTRIC.
The company reserves the right to steamers or their time of sailing without notice.
WORLD'S RECORD FOR TRIPS.
Glass Bottom Boats to See the Wonderful "Gardens in Deep Crystal Waters"
BANNING CO., Pacific Elec. Bldg., Los Angeles. Phones: Sunset Main 9, Home A 1447.

SAN FRANCISCO—$9.85 First Class
Including berth and meals: EUREKA, $17.35. PORTLAND, $21.85. GRAY'S HARBOR, $19.85. SEATTLE, $22.85.
THE FAST STEAMSHIP F. A. Kilburn TUESDAY, JAN. 21. SATURDAY, JAN. 25.
PASSENGER ACCOMMODATIONS UNSURPASSED. Lowest freight rates. 1st class, 2½c per cwt., 2nd class 20c, 3rd class 15c, 4th class 17c, 5th class 10c. Prompt deliveries. C. J. LEHMAN, Gen. Mgr., 248 SO. SPRING ST. PHONES: Main 902; A5076.

JAPAN—CHINA—
CHERRY BLOSSOM TIME—March and April
Four delightful Tours De Luxe. Leave San Francisco, February and March. Program on request. EUROPEAN TOURS PROGRAMS READY. INDEPENDENT TOURS.
THOS. COOK & SON HUGH R. RICE, Agent, 600 South Spring St.

$6.85—SAN FRANCISCO—$4.85
First Class. Berth and Meals Included. Second Class.
STEAMER "SANTA BARBARA" TUESDAY.
STEAMER "CENTRALIA" TUESDAY.
STEAMER "CHEHALIS" WEDNESDAY.
STEAMER "NOME CITY" THURSDAY.
Through Tickets to Portland and Seattle at lowest rates. City Ticket Office, 252 South Spring St. PHONES Main 1205, A 2002. S. MAGNUS, General Agent.

PORTLAND, Seattle, San Francisco, Etc.
The steamers ROANOKE and GEO. W. ELDER leave San Pedro 7 p.m., for the above, connecting with all northwestern points. For information, call at general offices NORTH PACIFIC S.S. CO., 253 South Spring st. Phones Main 8115; Home A7402.

PACIFIC SLOPE.

SAVED MINERS ELY'S HEROES.

Men Wildly Cheered by Great Crowd.

Boy's First Question Is for His Wife.

Well After Forty-six Days in Tomb.

[BY THE ASSOCIATED PRESS—P. M.]

ELY, Jan. 19.—After having been entombed forty-six days in the Alpha shaft of the Giroux mine, A. D. Bailey, Fred Brown and Fred McDonald have been rescued. At 8:30 o'clock last night Bailey was brought out. Four minutes later McDonald came to the surface, while ten minutes afterward Brown was brought up.

The cheering all over the district blew in, while crowds cheered in the streets of Ely and every bell in the town was rung.

"Is this was the first exclamation of Bailey when he reached the outer world. Without another word he tottered forward into the arms of comrades who stood ready to assist him and was carried to the change room of the Alpha mine where in a few minutes he recovered.

"I'm glad you, Arthur?" queried Fred Brown, and his brother stepped forward and embraced him, after nearly three long weeks of separation. "By George, it certainly seems good to be out of that hell hole," he said as he, with was led away, telling his brother in a high pitched voice of his terrible experience.

"Somebody give me a chew of tobacco, quick," said Brown, "I'm on the home stretch already."

With a happy laugh he was led off by comrades to the changeroom.

ALL ARE HAPPY.

The expressions were characteristic of the temperaments of the rescued men. All were supremely happy and glad.

It was that an early escape would be made by the men reached Ely shortly after 9 o'clock yesterday morning by telephone. About 8 o'clock last night the fact that an entry to the surface of the debris in the main way had been effected was telephoned to Ely, where anxiously waiting on top. The rescuers had been working many hours in digging their way to the men from the 1000-foot level. The men at the same time were doing all in their power to remove the earth and rock blocking the mouth of the shaft to the level.

The anxious crowd waiting around the shaft mouth, the bell signalled "all three" (hoist away,) and confirmation of this fact a loud cheer burst forth from the throng. Then the bucket rose to the surface it was one of the rescue party Bailey. His first coherent words as he was being half led, half carried, to the shaft house, was to his wife. Mrs. Bailey was not alone, one of her children being ill, and preferred to meet her husband at home, where no throng of people would be watching. Bailey declared himself sufficiently rested during the trip, where he went soon after, supported on either side by friend.

OVATION BY THRONG.

The shout of joy echoed when Fred McDonald was brought out and he was to the care of those anxiously awaiting, a brother and several friends. Mrs. Brown received as great an ovation from the crowd as either of the others.

On the morning of December 4, Messrs. Brown and Bailey and two others were working in the bottom of the third compartment of the shaft, about forty-five feet below the pump station and 1085 feet below the surface when a cave-in occurred.

The cable used to haul the cage in the third compartment to the shaft broke and thousands of tons of rock, timbers and timbers fell down into the shaft. From the bottom of the compartment in which the men were working to the pumping station, a distance of about forty-five feet, a series of rickety ladders offered the only means of escape. With falling rocks and timbers coming down upon them, the five men struggled up these ladders.

Half way up falling timbers knocked out two Greeks from the ladders, killing them. Bailey, McDonald and Brown managed to reach the pump station. Its well-timbered roof had withstood the rock and timber that came down the shaft and offered them shelter and safety. Here for the first time after the cave-in the men were able, while at intervals they could hear the rocks and timbers crashing down on them.

USEFUL WATER PIPE.

At first it was thought all the men had perished, but twenty-four hours after the cave-in, the three men who had heard the pumping house managed to make themselves heard by tapping on the six-inch water pipe that extended from the pumping station to the surface. It was this pipe that was the means of saving the lives of these three men. When communication had once established with the world above and the men made known the fact that they were still alive, food and water were immediately lowered through the pipe.

A large supply was sent down, as it was thought possible that the pipe used for communication might be cut off before the rescuing party could reach the imprisoned men, but throughout their weeks of imprisonment this pipe was kept in daily use. A portable telephone was lowered and the men were able to talk with the people above. The telephone line has been almost in constant use, friends sending them, by this means, the news of the outside world and messages of cheer.

CALIFORNIA IS FASTEST.

New Cruiser Excels All Sister Ships in Her Successful Final Trip.

[BY THE ASSOCIATED PRESS—P. M.]

SAN FRANCISCO, Jan. 19.—The United States cruiser California, which sailed from this port Friday for her final trial off Cape Blanco, returned today. It was announced that the cruiser had satisfactorily met all requirements.

No official statement of the time made during the trial runs has been given out here, but it is said the new warship maintained an average speed of 22 knots, under forced draught, for four hours, and that in a twelve-hour run her time was 20.40 an hour, which exceeds the requirements by a good margin.

The time is also faster than any of the sister ships of the California. Tests of her turret guns and other armament were made, and proved satisfactory.

The California was in command of Capt. Cotton, U.S.N., and Capt. Perkins was on board to observe the tests for the builders.

REPORT RICH GOLD STRIKES.

Indians Bring Samples from Yukon Territory Districts and Experts Are Investing.

[BY DIRECT WIRE TO THE TIMES.]

TACOMA, Jan. 19.—[Exclusive Dispatch.] News of three rich strikes in the Peel River and Sulphur Dome districts, Yukon territory, were received today from Dawson. Indians have brought from Peel River to Dawson samples of decomposed rock full of gold. They claim there is much of the same kind of rock.

Three expert quartz miners returned to Peel River with them to investigate. The placer strike is on Haggard Creek, in the Sulphur Dome district. It is said to be the best-paying dirt found to date in that region.

An old creek bottom yields coarse gold running from 60 cents to over $3 per pan. The creek has been entirely staked, and will be thoroughly explored before spring.

The finding of rich ground is also reported from the head of White River, where many Yukon porspectors are spending the winter.

INNOCENT MEN PARDONED.

Prisoners Will Be Freed Today After Months in Jail for Crimes They Did not Commit.

[BY DIRECT WIRE TO THE TIMES.]

SALT LAKE, Jan. 19.—[Exclusive Dispatch.] John Toad, a Ute Indian, 86 years old, and Joso Basich, an Austrian, have been pardoned from the Utah penitentiary after spending several months in the gloomy prison for crimes they did not commit. The pardon board learned of their innocence Saturday.

The Indian can speak only a few words of English, but he knows that he will be released tomorrow morning and placed on a train to be taken back to his home in Washington county, in the extreme southern part of Utah. A horse was stolen in his county and the old Indian bought it not knowing of the theft. He was sent to the penitentiary September 14, 1907. When the farmers learned of the mistake they started a petition for the old Indian's freedom and convinced the pardon board of his innocence.

The other innocent man has been in the penitentiary twenty-nine months. He was accused of being in a riot crowd which killed a deputy sheriff in Bingham Cañon. He had no part in the riot.

FINDS SPANISH TREASURE.

Descendant of Early Family Discovers $4000 in Gold Slugs, Relatives Think There's More.

[BY THE ASSOCIATED PRESS—P.M.]

SAN JOSE, Jan. 19.—The Mercury this morning states that Ramon Chaboy, descendant of one of the oldest Spanish families in California, has unearthed $4000 in the $50 eight-sided Spanish gold slugs used here half a century ago.

The story was verified today by members of the family, who state there is an ancient tradition to the effect that a large sum was buried by an ancester in the days when safe-deposit boxes were unknown and when bandits roamed the valley. They believe a much greater sum was buried, and will make a search of the ranch property at Evergreen, a short distance from San José, where the treasure was found. Another wool-lined box has been unearthed, but contained nothing.

The first box was discovered by Chaboy, who drove a plowshare into the top of the box while plowing a piece of ground which had not been used before.

GLASS TAKEN TO HOSPITAL.

He Is Removed from Jail on Sheriff's Responsibility, Suffering With Pneumonia.

[BY THE ASSOCIATED PRESS—P.M.]

SAN FRANCISCO, Jan. 19.—Louis Glass, former vice-president and general manager of the Pacific States Telephone Company, who was recently convicted of bribery and sentenced to five years' imprisonment, was transferred from the County Jail tonight to the Lane Hospital, he being quite ill with pneumonia.

There was no order from the court for his removal, but upon the statement of his family physician, Dr. Watkins, Sheriff Dolan permitted him to be removed.

The physician stated that Glass is not in immediate danger, but there are serious ymptoms.

SLOPE BRIEFS.

Hawaii Wants Chinese Labor.

SAN FRANCISCO, Jan. 19.—Mail advices from Honolulu received today say that the United Chinese Society has addressed a memorial to Congressman Nicholas Longworth, asking him to use his efforts to secure a modification of the exclusion act, permitting the introduction of Chinese laborers into Hawaii for agricultural labor only, and for limited periods of service.

Smallpox on Pacific Liner.

SAN FRANCISCO, Jan. 19.—The steamer Mongolia, which arrived from the Orient yesterday, was released from quarantine today and her passengers were landed. Among them were D. W. Stevens, advisory secretary to the Japanese government, and Benito Legarda and Pablo Ocampa, delegates to Congress from the Philippines, en route to Washington. When the Mongolia arrived it was discovered there was a case of smallpox and a suspected case among her steerage passengers. The two cases were taken to the quarantine station on Angel Island.

Steamer's Pipes Burst.

MONTEREY, Jan. 19.—The steamer Kilburn, owned by the Independent Steamship Company, of Los Angeles, put in at Monterey Bay tonight in distress. The boiler tubes had burst while she was proceeding south, bound from San Francisco to San Pedro. Two men were badly scalded, one, a Greek named Hanos, probably fatally. The other man injured is John Lund, an oiler. The injury to the boilers will detain the Kilburn here for several days.

Cruisers Ordered to Sea.

VALLEJO, Jan. 19.—Orders have been received at Mare Island for the cruisers St. Louis and Milwaukee to leave the navy yard as soon as repairs are completed. It is expected the work can be done in two weeks. The vessels have been her since the latter part of December. They will join the Pacific fleet at Magdalena Bay for target practice.

Heavy Rain in North.

REDDING, Jan. 19.—A heavy warm rain has prevailed for two days, throughout Siskiyou, Trinity and Shasta counties. The snow is all gone at Sisson. The river at Redding has risen six feet and all ferries are stopped.

Woman Killed by Car.

SAN FRANCISCO, Jan. 19.—An unknown woman about 60 years old was struck by a car of the Ingleside line at Mission street and Cortland avenue this evening, and died upon reaching St. Luke's Hospital, where she was taken. Eyewitnesses declare the accident was unavoidable.

Mayors Will Talk.

OAKLAND, Jan. 19.—Delegates are arriving from several States to attend the annual convention of the Pacific Coast Advertising Men's Association, which begins tomorrow. Tomorrow evening the delegates will attend a banquet, at which H. C. Capwell will preside as toastmaster and the guests of honor will be Gov. Gillett, Mayor Taylor of San Francisco, Mayor Ferrier of Berkeley, Mayor Taylor of Alameda, and Mayor Mott of Oakland.

Young Hunter Drowns.

SAN RAFAEL, Jan. 19.—Harry Nelson, aged 14, was drowned today in Etubble Creek, near Tomales Bay, before the eyes of his companion, James Peters, a boy of about his own age, who made futile efforts to save him. The accident happened while the two boys were duck shooting.

Police Secure Evidence.

SAN JOSE, Jan. 19.—The local police believe they have evidence enough against Fred Watten and Harry Baker, who are at present in custody, to convict them of three burglaries. E. A. Totten and J. Carbone have also partially identified the men as being the ones who held them up recently.

ON EQUAL PLANE.

MINERS MEET MILLIONAIRES.

COAL DIGGERS ARE GUESTS AT SWELL PITTSBURGH CLUB.

Company President Is Host to Employees at Sumptuous Banquet Where General Discussion of the Smokeless Powder Law Is Indulged in by Men Who Use Explosive.

[BY DIRECT WIRE TO THE TIMES.]

PITTSBURGH, (Pa.) Jan. 19.—[Exclusive Dispatch.] In the banquet hall of the Union Club, the ultra-exclusive social organization of Pittsburgh, founded by H. C. Frick and frequented by none except men who can write checks for millions, John H. Jones, president of the Pittsburgh-Buffalo Coal Company gave a dinner last night to the men employed in his mines. There were 150 of them, 100 of whom were coal diggers. The others were pit bosses, fire bosses, foremen and superintendents.

In addition, all of the officers of the Pittsburgh-Buffalo Company, a $10,000,000 concern, attended.

The miners came dressed in their "Sunday clothes," smoking their pipes as they entered and preferring them at the close of the banquet to the costly cigars that went with the dinner. They did not appear embarrassed and they made speeches, and good ones, too.

Some time ago a law was passed by the Pennsylvania Legislature providing that only smokeless powder must be used in the mines after February 1. Because smokeless powder makes no flash it is less dangerous and it is believed that it will reduce the number of mine disasters fully 60 per cent. The miner has to furnish his own powder and smokeless powder costs a few cents more than common black powder. There have been mutterings against the new order and in several instances the miners have threatened to strike if the law is enforced.

This was the principal topic discussed at the banquet.

"This law is going to be enforced," declared Mr. Jones.

"You men have got to look further than the end of your noses. We don't want to kill you in these mine horrors and you've got to help us protect you. Some of the miners have declared that they will strike rather than use smokeless powder. But they won't. I think you have too much sense to oppose anything that is being done for your own good."

And the miners yelled their approval.

MACK BOOSTS BRYAN.

CHICAGO, Jan. 19.—[Exclusive Dispatch.] Norman E. Mack, Democratic National Committeeman from New York, who was in Chicago yesterday with other members of the National Subcommittee on Arrangements for the Denver convention, threw cold water on the eastern boom for Gov. John A. Johnson of Minnesota. He said New York State was lining up for Bryan.

Mr. Mack was talking with Roger C. Sullivan, national committeeman from Illinois, when he made the statement, and the latter remarked that all the talk of Johnson heard in this State was based on reports emanating from New York.

City Hotels.

The Alvarado

Hotel, opposite Westlake Park. Ten minutes to business center. Is making special rates to families and tourists. Beautiful flower roof garden, large porch. Steam heat, telephone, hot and cold water in each room. Also garages. Telephone Ex. 46.

WESTMINSTER HOTEL

Northeast Corner Main and Fourth Streets.
EUROPEAN PLAN
Rates—$1.00 and up per person, without bath; 1.50 and up with bath.
Excellent Cuisine—Reasonable Prices. Special—Commercial Lunches 50c.

Hotel Ingraham
1045 Ingraham St.
Take Seventh Street Car to Bixel.

One of the newest and best constructed family and tourist hotels in the city. Its high location and surroundings make it delightfully cool and free from the dust and noise of the thoroughfare. Within walking distance of the shopping and theater district. Appointments substantial and refined. Table and service the best. Write for booklet. BERNARD BEYER.

New and Absolutely Fire Proof

Hotel Hayward

Rates $1.00 and up per day. 250 rooms. Large sample rooms.
SPRING STREET, CORNER SIXTH. H. C. FRYMAN, Proprietor.

THE HINMAN Seventh and Figueroa

Under entirely new management. High-class apartments and single rooms.
Home Ex. 57; Main 1037. R. A. GREEN, Propr.

Percival Apartments
Special Rates

Two-room apartments, buffet, kitchen, private baths, $20 per month. Three-room apartments, buffet kitchen, private bath, $30, $35, $50 and $60 per month. Elegantly appointed, everything furnished—hot water, steam heat, electric lights, etc. Walking distance from center of city. 345 S. Hill St. Phones: Ex. 776—Sunset, Broadway 1075.

HOTEL WESTMORE, No. 1009 West Seventh. The model hotel. Four blocks from the postoffice. Special inducements to families. One entire floor for bachelors. New management. C. J. CORWIN.

Hartman Apartments

Cor. West Washington and Oak Sts.
The most selected apartments in the city.
Phones—Home B4805; Sunset, West 5544.

Hotel Pepper

7th and Burlington ave. The elite family hotel of the city; the most elegantly appointed new hotel; more comfort than you can get at home; the cuisine especially unexcelled; a place of refinement and contentment. Take electric cars on Broadway marked "Westlake Park;" they pass the door. Get off at Burlington ave.

ELMER F. WOODBURY.

Hotel Gray Gables 210 W. 10th St.
Family Hotel. In business district; access to all car lines. Hot and cold water, baths, furnace heat; excellent cuisine; rates $9 to $12; special family rates. F 4644. E. R. PARMELEE.

Renshaw Apartments

2 AND 3-ROOM APARTMENTS FROM $25 UP. 712 California St., corner Bunker Hill. Steam heat. Temple St. or Angeleno Heights cars. Five minutes' walk from Courthouse. Tel. A5029.

Abbotsford Inn Cor. Eighth and Hope

The best close-in Family Hotel in the city. Spacious court, large sunny rooms, soft beds, steam heat, billiard room, best table in city for the money. Special rates to couples. Both phones. I. N. INSKEEP, Prop.

Hartman Apartments

Cor. West Washington and Oak Sts.
The most select apartments in the city. Phones:
Home B4805— —Sunset, West 5544

HOTEL ORENA

Everything new. Opposite Postoffice. 705 West Seventh Street. Fireproof, steam heat. Beautifully furnished. Phone Main 2773, Home F5600.

Westlake Hotel

729 Westlake Ave., select family hotel; modern, large sun parlor and billiard room. Cuisine unexcelled. Reasonable rates; special to families. ROBT. D. MURRAY, Prop.

HOTEL SOUTHERN

Corner 7th and Westlake ave. Phone E1640. Large, sunny, pleasant rooms. Good individual home cooking served. Prices reasonable. Special to families or couples. Take a sample dinner FREE.

SUSPECT PLOT.

(Continued From First Page.)

a meeting of the Chicago Federation of Labor. Predictions were made freely that the United States soon will be involved in a struggle with Japan unless some other effective means are devised to keep coolie labor from invading the country.

The bellicose utterances of the delegates came about through a resolution introduced by the resolutions committee calling on Congress to begin immediately the construction of battleships, cruisers, destroyers, arsenals and other implements of warfare, as a means of self defense and the best preventative of war." The resolution was defeated after a debate on "peace and war" which was kept up the greater part of the afternoon.

"I favor the resolution and it ought to be passed," said John J. Brittain, one of the signers of the resolution.

"I know the feeling in Oriental countries against the United States. From information I have received from correspondents there I know that eventually we will have a war. Japan is full of egotism over her victory in the war with Russia and is aching for another conflict."

Delegate Orlander of the Seaman's Union said it was useless to build more battleships and cruisers for the United States is unable to man the ships with competent sailors.

Every speaker protested he was opposed to war but most of them expressed the opinion that war with Japan was inevitable. Secretary Nockles dealt the resolution a final blow by saying that "war with Japan will come soon enough: let us not urge it on by such means as this."

FLEET'S NEXT STAGE IS MOST INTERESTING.

[BY THE ASSOCIATED PRESS—P.M.]

WASHINGTON, Jan. 19.—On Tuesday the battleship fleet will end its pleasant sojourn in the hospitable harbor of Rio de Janeiro and enter upon what naval men consider the most interesting stage of its long voyage—the one which will take it eventually through the Straits of Magellan.

The next stop will be at Punta Arenas, within the Straits, where the armada will rest for five days before it finishes the passage through this forbidding body of water, and heads northward for Callao.

In the voyage through the Straits of Magellan, Lieutenant-Commander Cone's torpedo boat flotilla will, for the first time, join the big ships at sea. This will necessitate altering the original programme of the flotilla, and according to the present plans of the Navy Department its visit to Buenos Ayres and Montevideo will be cut out. After leaving Rio probably no word will be had of the battleships until they report at Punta Arenas.

FLASHES FROM WIRES.

In both Rhode Island and Kentucky the Legislatures will this week continue their efforts to break the deadlock over the contest for United States Senator. The Kentucky Legislature will resume balloting today, and that of Rhode Island will meet tomorrow, when it is expected the long-existing deadlock will be broken and a Senator named. The withdrawal of Col. P. Colt from the contest is expected to result in the the election of Senator Wetmore.

The North Carolina Legislature will convene in special session tomorrow for the specific purpose of considering the railroad passenger rate question and to straighten out the complications in the 2½-cent rate bill passed at the last session.

Among the important conventions to be held during the week is that of the Transmissouri Dry Farming Congress, in Salt Lake City on Wednesday, and that of the American Live Stock Association at Denver on Tuesday.

M. Jaures this week will interpellate the French government on its policy in the present interesting Moroccan situation, particularly with reference to its attitude in the contest between Mulai Hafid, the rebel sultan, and Abdul Aziz, the present Sultan.

A great fire at Temuco, a flourishing city in the south of Chile, has destroyed twenty blocks of buildings. The loss is more than $300,000. There is great distress among the poor.

Alto Faulk, a white man, was shot and seriously wounded at Dothan, Ala., by a negro, who was, in turn, lynched by a masked mob of 200 citizens.

FILIPINOS LIKE TAFT.

MANILA, Jan. 19.—[Exclusive Dispatch.] The Republican primaries held yesterday insure instructions being given to delegates to the national convention on the lines of the policy enunciated by Secretary Taft.

While there is very pronounced opposition on the part of some Manila business men on the ground that in Mr. Taft's policy there is too little consideration of American interests, their number is too small to exert appreciable influence. A poll of all the prominent business men shows that

AT NEW YORK HOTELS.

NEW YORK, Jan. 19.—[Exclusive Dispatch.] At the Wellington, S. W. Collins, W. J. Rudesill; York, A. Price.

City Restaurants.

So Say We All Of Us
That the Best of All Restaurants in Los Angeles is
Levy's Cafe
Everybody says so, and what Everybody says must be true.

CAFE BRISTOL

Our chefs delight in pleasing particular people. Best service, popular prices. Entire basement H. W. Hellman Bldg., 4th and Spring Streets.

San Francisco Hotels

Royal House, San Francisco
FOURTH AND HOWARD STS.
200 outside rooms; steam heat; hot and cold water. Prices 50c to $2.00 per day. Weekly rates. F. L. TURPIN, Prop.

Hotel Imperial San Francisco, 931 Eddy st., block west of Van Ness. First-class rooms $1 up. European plan. Special rates weekly or monthly. Eddy street cars pass door.

Sunset's Hotel and Travel Information Bureau

Free Information about hotels and routes of travel. Special service for homeseekers.

Sunset Magazine
Subscription and Business Office
600 South Spring

Resorts

INFORMATION BUREAU
4TH FLOOR TIMES BLDG
9 A.M. TO 6 P.M. OPEN DAILY

The TIMES FREE INFORMATION AND RESORT BUREAU is for the accommodation of those seeking recreation, rest and recuperation among seashore and mountain resorts. Particulars are furnished regarding Hotels and Private Boarding Houses; their attractions, rates, etc. Photographs, circulars and transportation literature are kept on hand for inspection and distribution. Times readers can obtain here, in a few minutes, information that would take a week and in many instances longer to procure if they were compelled to write for it.

The Maryland
Pasadena

Pleasant Social Life and Home Comfort. Some Choice Suites Available.

The Leighton
On Westlake Park, Los Angeles. The most beautifully located hotel in the Metropolis. Good reservations can now be made.

La Casa Loma
REDLANDS. Greatly Improved, Enlarged and Beautified. The Center of the Orange Capital of the World.

The Arrowhead
The World's Hottest Mineral Spring. Located on Mountain Side Plateau.

The Virginia
LONG BEACH. The World's Most Magnificent Ocean Hotel. Opens Shortly.

Write for free copy of "California Life." D. M. LINNARD.

The Raymond
Pasadena, Cal.

Finest located hotel in the world. A place for particular people. Fine golf course in front of hotel. A. W. HODGDON, Mgr.

THE NEW **Hotel Marengo, Pasadena** South Marengo Avenue, boulevard and Arcadia St. Convenient to railway depots, street cars, churches and parks. A select tourist and family hotel. Steam heat, hot and cold running water, electric lights, and the famous Ostermoor beds in all rooms. RATES—American Plan, $12.00 to $15.00 per week. Two in room, special rate.

HOTEL GREEN

FIRE PROOF PASADENA
The Finest Winter Resort in the World—No Exceptions.
J. H. HOLMES, Manager.

La Pintoresca The most comfortable and homelike hotel in PASADENA, CALIFORNIA. Situated on elevated ground in a grove of oranges and palms, surrounded by the Sierra Madre Mountains. Elegant rooms; table unsurpassed; pure water; perfect appointments; tennis, billiards. No winter, no pneumonia, no tropical malaria. Write for booklet to M. D. PAINTER, Proprietor, Pasadena, Cal.

Long Beach Sanitarium
LONG BEACH, CAL.

Another Sanitarium just established on the Battle Creek plan, and one of the finest equipped west of Battle Creek. New and strictly modern building of fifty rooms, elegantly furnished throughout; rooms single, en suite and with private bath. Fine treatment rooms just completed, separate maternity ward. Delightful climate, magnificent beach, where bathers may be seen every day in the year. The place to spend a pleasant winter. Visitors welcome; reasonable rates. Take electric car Huntington Building, Los Angeles, get off at 10th st., Long Beach, two blocks east. For further information address W. RAY SIMPSON, Mgr.

Hotel Redondo
A Family Home.
Rates as low as $10 per week-room and board
REDONDO BEACH

Bimini Hot Springs Hotel, Los Angeles The most curative treatment known for rheumatism. Modern, steam heat and hot mineral water in every room. Beautiful scenery, no noise, no dust, no tips. Street car to door. DR. G. W. TAPE, Medical Supt.

Elsinore Hot Springs Most complete bathing establishment. Excursion rates on Tuesdays, $3.25, good for 10 days. Beautifully situated on the shore of Lake Elsinore; **Lake View Hotel** fine shooting, boating, tennis, etc. Best table in the South. Write Waite & Traphagen, Managers.

San Luis Hot Sulphur Springs Ideal place; thousands find rest and recreation all the year around. Relief here for those suffering from rheumatism, stomach and kidney troubles. Rates from $10.00 per week up. Secure ticket at the S. P. Office for round trip, one week's board, room and baths, all for $20.00. Write for booklet. J. K. MITTENDORF, San Luis Obispo, Cal., and 129 West First, city.

Mount Wilson 6000 feet high. Tel. Home Sub. 5—4 Rells. F. B. Ross, Manager. Sierra Madre cars to foot of trail. LOS ANGELES OFFICE, 553 South Spring St. PASADENA OFFICE, Hotel Green.

Murrieta Hot Springs

The celebrated California health resort. These Springs will cure rheumatism, kidney diseases, stomach troubles, and nervous affections. Round trip tickets good for 30 days, $5.00. Special excursion rate of $3.50, good for 10 days, every Tuesday, via the Santa Fe Railway. F. GUENTHER, Prop.

Pleasure Seekers Newport Beach

offers the best fishing, still-water boating and bathing on the Pacific Coast. Furnished cottages can be rented during the winter months for $8.00 and up per month. One hour from Los Angeles on the Pacific Electric. An after-theater car every night at 11:15.

Hotel Sierra Madre

Lima st., Sierra Madre, Cal. Home, Black 28. In foothills, sixteen miles from Los Angeles, near foot of Mt. Wilson. Pure mountain water, furnace heat. Pacific Electric cars. City Office, 553 S. SPRING ST.

OJAI VALLEY

The best country hotel for permanent or transient guests. Terms reasonable. For booklet address Mrs. Gaily, Prop., Oak Glen Cottages, Nordhoff P.O., Cal.

SAN JACINTO HOT SPRINGS
RELIEF HOT SPRING.

The curative mud baths quickly relieve rheumatism and nervous affections. Modern Hotel and Sanitary Bath Houses. For information write the Springs, San Jacinto, Cal., or see Geo. P. Taylor, 522 So. Broadway, L. A.

Redondo Beach Pavilion
WEDNESDAY EVENING Dancing SATURDAY EVENING
SUNDAY AFTERNOON Concert SUNDAY EVENING
SCHONEMAN-BLANCHARD ORCHESTRA
LOS ANGELES & REDONDO CARS EVERY FEW MINUTES FROM SECOND AND SPRING STREETS TO THE PREMIER BEACH.

Azusa, the Canyon City

Offers homeseekers special inducements in the way of abundant water, electricity, paved walks, macadamized streets, etc. Take a ride on the Azusa-Glendora electric line today and visit Azusa.

City Hotels.

Hotel Pleasanton
1120 S. Grand Avenue

New and modern. American plan. Hot and cold water. Steam heat and telephone in every room. Table and service the best.

Rates, $10.00 to $16.00 per week.
Phone F1626.
E. R. PARMELEE.

New Rosslyn and Natick House First and Main Streets. 421 South Main Street.
HART BROS., Props. ALL MEALS 35c. 21 MEALS $6.50.

Places to Visit in California

If you desire information or booklets about any Hotel or Resort, Steamship or Railroad Trip advertised in The Times, fill out this blank and mail it to "The Information and Resort Bureau, Los Angeles Times," and you will be supplied immediately.

Resort Bureau Los Angeles Times—Please send me full information about

.....

.....

SIGN HERE:

NAME .....

STREET .....

Hotel and Resort Booklets and Information Blanks always on file at "The Times" Resort Bureau, corner First and Broadway.

IRONS AND OUTS.

AS DESERTER RANKS HIGH.

Thirteen Times Reported to Be "Missing!"

Eleven Aliases Used in His Remarkable Career.

Arrested Here and Is Taken South in Irons.

The most famous deserter from the United States Army, who has "jumped" thirteen times, left the County Jail for Fort Rosecrans at San Diego, yesterday morning, in heavy irons.

He is known variously as Patrick Horrigan, Phillip Hayes, John J. Adams, James Wilson, James H. Rehler, James L. Leiby, George Miller, James Allord, Daniel Sheehan, James Allen and George F. Russell.

Just at present, he is experimenting with the name "Dan Sheehan" again. Army officers have been looking for him since the early part of December, when the War Department sent his description to all recruiting stations.

He was caught here through the cleverness of Sergt. James of the local recruiting office, to whom, some time ago, he applied for transportation to Fort Rosecrans, claiming that he had enlisted in another city and had lost his transportation on the way south.

James found him a few days ago in the County Jail, where he was serving time as a vagrant, having been sent in from Pomona. On the expiration of his term, he was transferred to the "Federal tank."

The adjutant-general's office sent a special order to guard Sheehan with great care as he is regarded as a very dangerous man.

Sheehan seems to have a mania for enlisting, but his long record shows that he only stays in the service for a day or two. Sometimes he deserts on the way from the recruiting office to his assigned station. Once he deserted the very day he took the oath. But, like the old soldier in Kipling's "Back to the Army Again," he keeps turning up with a new name and pretending to be a green recruit.

"The sergeant arst no questions but 'e winked the other eye
'E sez to me, 'Shun' and I shunted, the same as in days gone by;
For 'e saw the set o' my shoulders and I couldn't 'elp holdin' straight
When me an' the other rookies come under the barrick gate."

JUST A HINT.

Why Sheehan gets these strange freaks to go into the army, only to get out again, was hinted at by him to Sergt. James during an interview in the jail. He said when he last enlisted, it was in the engineers. No sooner had he arrived at his post than he met some one who recognized him and he slipped away again.

The "champion deserter" first enlisted on October 11, 1892, at Grand Rapids, und the name of Patrick Hogan. He disappeared six weeks later, but was caught December 3 of that year. He was then assigned to Troop D of Custer's old regiment—the Seventh Cavalry—and stayed in it for nearly a year—his longest period of service. Troop D must have been unusually attractive, but he deserted October 9, 1893. He was caught and dishonorably discharged.

"Sheehan" was a civilian for two years but enlisted in the fall of 1895 at the Presidio, this time "taking on" in the artillery. He was assigned to Battery F, of the Fifth Regiment, under the name of Phillip Hayes. Four days afterwards he was "missing."

He next appeared in uniform under the name of John J. Adams, having enlisted at Sacramento, June 15, 1898. The war was then on and it was probably this drew him back to the service. Yet he deserted in a month.

Two years and a half later, in December, 1900, he joined the ranks in San Francisco but fled in nineteen days, while still a recruit of cavalry. Name, "James Wilson."

In a year, he enlisted at Stockton under the name of James H. Rehler and deserted the next day.

Los Angeles was the next point at which he sought military distinction. He joined the army here, April 12, 1902, under the name "James L. Leiby," and deserted two days later. That same year he again enlisted, at Sacramento, under the name "George Miller" and "skipped" after two days.

Back to San Francisco he went and, under the name "James Allord," entered an infantry regiment, remaining in it a whole week.

SOUTHWARD AGAIN.

Turning southward, Sheehan enlisted at Bakersfield, in the field artillery but deserted the same day.

In March 27, 1905, he accepted the shilling in Stockton under the name, "James Allen," and deserted while en route to join the engineer battalion at Fort Leavenworth, Kan.

This indefatigable chap must have hopped off the train and made a bee line for the nearest recruiting office and he again enlisted at Pueblo, Colo., under the name "James Sheehan," April 6. He was assigned to the Coast Artillery but slipped out of a car while en route to the barracks at Columbus, O.

Back in California again, Sheehan enlisted at Marysville, in February, 1906, under the name "George F. Russell." He deserted the next day while en route to Fort McDowell.

His last enlistment was in last November, as "Daniel Sheehan," at Fort Bliss, Tex. He was assigned to the First Battalion, Company A, and deserted from Fort Mason, on November 16, 1907.

He does not know that the officers are aware of his long and varied record as only his latest enlistment has been mentioned to him.

It has been easy for army officials to keep track of him because of his wonderful tattooings, all physical markings being noted at the time of a man's enlistment.

On the prisoner's chest are two men boxing; on right upper arm is a star; left upper arm, a clown; right forearm, heart, knife and wreath, maltese cross and girl swinging on trapeze; left forearm, clasped hands with sunburst above, star, shield and girl in tights; right leg, girl in tights; left hand, star.

Patrick Herrigan, alias Hays, alias Adams, alias half a score of other names, thirteen times a deserter from the United States Army, being taken to Ft. Rosecrans in irons, by Sergt. James.

RELICS OF RARE INTEREST.

Southwest Museum's Valuable Collection of Cliff Dwellers' Art Arrives and Is Being Classified.

The collection of cliff dwellers' relics, discovered last summer in the Puryee district of New Mexico by the party sent out by the Southwest Museum, has arrived and is being unpacked and classified by Dr. Palmer, the curator. Some of the specimens are considered the best extant.

The Puryee fields are about twenty-five miles from the city of Santa Fé and are rich in relics, though much of the rare tracing upon the rocks has been obliterated by sheep herders and cattlemen. The civilization of the cliff-dwellers is thought to have been very high as utensils recovered are excellently made.

Among the finest objects in the collection is a "medicine" stone, about ten inches long and of oval shape. It is black but run through with strata of reddish color. Through long handling and careful polishing, it has acquired a surface as smooth as cut jet.

Some fabrics of very fine quality were found but exposure has rendered them so brittle that they crumble when touched. Many of the handsomest pieces of pottery were broken by falling walls.

As soon as the classification of specimens is completed, these will be exhibited.

Today in New York, F. Augustus Heinze, former president of the Mercantile National Bank of that city, will be arraigned to formally plead to the recent indictments returned against him on the charge of over-certifying checks while president of the institution.

THROUGH THE ROOF.

Thief Tries to Bore Through Ceiling of Meat Market to Safe Below.

Another unsuccessful attempt to capture a thief or an insane man, who has tried to enter several stores in the vicinity of Seventh and Main streets, was made last night. The man was chased over the roofs of several buildings by private detectives who have been employed on the case, but he easily escaped. This is the second time within a week that the man has eluded capture.

On Friday evening while F. J. Pfluger, proprietor of the Huntington meat market, No. 655 South Main street, was making his accounts for the day he was alarmed to hear some one boring into the roof directly above the safe. Before he could investigate a yard square of plaster dropped from the ceiling upon the meat man's head. Pfluger gave the alarm and a half a dozen detectives and a score of policemen responded.

At the rear of the one-story meat market a ladder was found propped against the building, by which the thief had presumably climbed to the roof. There was a place in the roof where the tin had been broken apparently to gain an entrance to the store below, but the man had vanished. For more than an hour detectives and police searched the neighborhood without obtaining a clue.

INDOOR CIRCUS.

New Amusement Enterprise Is Assured and Will Open With Regular Features February 1.

General public announcement will be made today of the Ferris-Blackwood circus proposition for Fourth and Hill streets, which has been previously mentioned in The Times.

The performances will be given in the center of the building, at Fourth and Hill streets, with tier upon tier of regulation seats surrounding the ring. There will be numerous acrobats and a dozen clowns. The director-general of the performance will be Johnny Carroll, the equestrian director of the Sells-Floto circus. In all, eighteen acts will constitute the first week's programme, providing an entertainment that will extend over the better part of three hours.

A feature of the menagerie will be a quartette of baby tigers, said to be the only ones that have ever been born in this country. The tigers are only three weeks old, and are just the size of a full-grown cat. A tiny horse, weighing but fifty-seven pounds, is another feature of the exhibit.

The first performance will be given Saturday afternoon, February 1.

BY DIRECT PRIMARY.

PORTLAND (Or.) Jan. 19.—The Democratic State Central Committee has decided to choose the four Democratic electors for the Presidential election by direct primary on April 17 next.

It was also decided to hold a Democratic State convention on June 16 for the purpose of choosing eight delegates and eight alternates to the Democratic national convention in Denver, July 7, and to confirm and ratify the selection of the Democratic electors chosen at the primaries.

The week probably will see the end of the court-martial of Gen. Stoessel, growing out of the surrender of Port Arthur, and St. Petersburg advices say that an early verdict may be expected.

HERE IS A CASE WHERE KINDNESS CAUSED RIOT.

A peaked, wistful little tot sat at the counter of the Poodle Dog restaurant at the corner of Los Angeles and First streets. He was eating pie. He cleaned up the plateful and drank a cup of coffee, but still looked hungry and hollow.

Something in his face appealed to Charles Westrum, who runs the place.

"Say, sonny," he said, leaning over the counter, "you come around here about half past seven, when the rush is over, with some of your kid friends, and we will have a pie-eating contest: how will that strike you?"

"It'll be slick," murmured the boy, big-eyed with wonderment as he slid over the stool and went out of the restaurant.

An hour later Westrum had nearly forgotten about the boy, when a noise like a riot came from the street. He saw a policeman come running down the street and heard him trying to hold back some sort of a crowd.

He hurried to the front door, and almost dropped dead with consternation.

The peaked-faced boy had come back with his little friends. The street was black with newsboys. They were fighting and yelling and crowding. The policeman was struggling, trying to hold them back, and the pedestrians were being jostled off the sidewalk. It was a howling, shrieking mob.

At the sight of Westrum, the policeman came down at him angrily and threatened to cause his arrest for inciting a riot.

"I don't understand; what's it all about?" exclaimed the bewildered restaurant man. "What's happened?"

"Us kids has come to the pie-eating contest," said a little peaked boy, at his side.

There was nothing left for Westrum to do but make good. He sent out his men for all the pies in sight. He must have nearly cornered the pie market that night.

While the police held back the boys at the door, the pies were set on the counters. The boys were then admitted one at a time. Each boy's hands were tied behind his back as he came in, and they were stood back against the wall until the word was given.

At a signal they made a simultaneous dive for the pies. In five minutes the entire landscape was strewn with pie. The boys were littered with pie from head to foot. Pie began to characterize their appearance at their foretops, and the boots were sloushy with pie.

As the last remnant disappeared, Westrum passed out a dollar to the best pie eater, and the party was over.

I Am Sacrificing Diamond Jewelry

I've got to have money right away and I take this means of getting it. It's a lucky chance for you. Let me just quote a few sample price reductions:

$200 Crescent Brooch, $167.50.
$300 Horseshoe Brooch $263.
$190 Princess Ring $132.50.
$260 Diamond Ring $212.75.

J. ABRAMSON
Jeweler and Silversmith.
404 South Broadway.

EXPANSION SALE

HALF-PRICE

FOR ANY SUIT OR OVERCOAT IN THE HOUSE

This Expansion sale of men's clothing is the sensation of the season. Such values have never before been offered in Los Angeles. Mind you, we are not offering odds and ends nor undesirable goods, but the newest and finest hand-made suits and overcoats that money can buy. Come in today and make your selection before the stock gets any lower. They're going fast. All suits, blacks and blues included—all overcoats and cravenettes—all tuxedos and full dress suits, NOW JUST HALF PRICE.

$15 Values . . $7.50 $20 Values . . $10 $25 Values . . $12.50
$30 Values . $15 $35 Values . . $17.50 $40 Values . . $20

All $3 Hats Now $1.50

Ask any man who has bought one of these $3 hats for $1.50, what he thinks of them. He'll tell you it's the best hat bargain ever offered in Los Angeles. All the $3 soft and stiff hats, in all shapes, sizes and colors, now $1.50.

Entire Stock of $1.50 Stiff Bosom Shirts 85c

About seventy-five dozen fine stiff bosom shirts in all sizes and colors—big variety of patterns to choose from—regular $1.50 values—all new and desirable—85c.

All Fancy Vests at Half Price

This morning we place the entire stock of fancy vests on sale at HALF PRICE—none reserved. All the latest brown and tan shades and the full dress vests—everything from the cheapest to the best goes at one-half the regular price.

About the Greater Lowman Store

Workmen have already started making alterations. In less than thirty days we expect to have everything in first-class shape. We will annex the store adjoining us on the south and add the second story of the entire building, giving us one of the finest and most modern men's clothing emporiums on the Pacific Coast.

LOWMAN & CO 131 S. SPRING

Brass Trimmed Iron Bed Special

Head 63 inches high, foot 42 inches high, brass trimmed, pillars 1 1-16 inch size; flat door knob vases 23-4 inches. Very attractive effect, strong and serviceable. These beds are genuine Vernis Martin finish, not the usual cheaper bronze generally sold.

$7.50

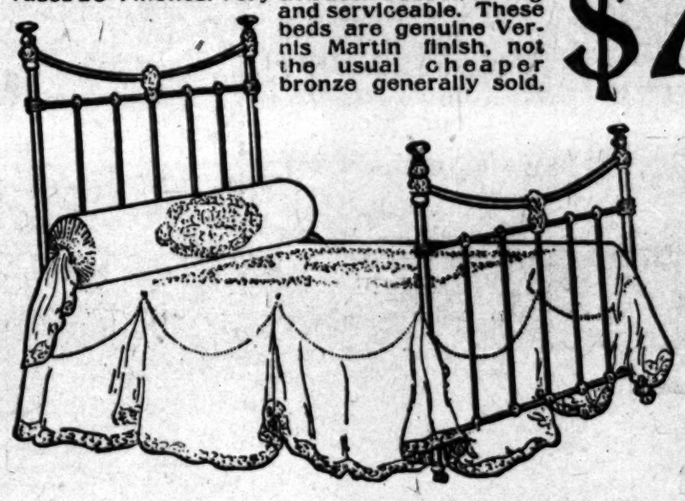

Complete Line of Bedding

We guarantee all of our bedding to be thoroughly clean, sanitary and exactly as represented.

Watch for Our Monday Specials

W. Mackie—T. F. Foley

SUCCESSORS TO
Rice-Nimmock-LeSage Company

723 and 725 Hill Street, Below Seventh

Ocean Steam
North-German
Fast Express Service
PLYMOUTH—CHERBOURG—
Kaiser Wm. II Feb. 4 Kronprinz
Cecilie (new) Feb. 18 Kaiser Wm.
Kaiser Wm. II Mar. 3 Kaiser
Cecilie (new) Mar. 17 Cecilie
Twin-Screw Passenger
BREMEN DIRECT.
Roon Jan. 23 Rhein
Bueiow Jan. 30 Bueiow
Barbarossa Feb. 6 Barbarossa
Seydlitz Feb. 20 Main
Mediterranean Service
GIBRALTAR—
CONNECTING AT GIBRALTAR
GENOA.
Friedrich Jan. 23 Friedrich
K. Albert Feb. 8 K.
*Neckar Feb. 15 *Neckar
P. Irene Feb. 29 K.
*Omits Genoa.
Around the World
KAST AND WEST.
North German Lloyd
Marseilles—Naples—
GERMAN—MEDITERRANEAN
LEVANT LINE.
Marseilles—Genoa via Naples
ROYAL ROUMANIAN MAIL
Constanza—Constantinople—
Alexandria.
North German Lloyd
All Over the World.
OELRICHS & CO., NO. 1
NEW YORK; ROBERT CAPELLE
ILL ST., SAN FRANCISCO, CAL.

Canadian Pac
Empress Line of the
First Cabin winter rate
accommodation available
comfort combined. Write
E E. PENN. G. A.
77 Ellis St.

White Oats
are much better
than Rolled Barley.
have the choice Or
and Montana oats.

Buy Hay
of us and get
Wholesale Price
and Scale Weight

L.A. Hay Storage
1620 East Seventh
Both Phones 1596

Japanese Baz
The YAMA
STORE NO. 1—352
STORE NO. 2—637

ALF

USE

never before been
oods, but the newest
your selection before
overcoats and craven-

ues . . $12.50
ues . . $20

ter
e
ing altera-
expect to
e. We
n the
the

PRING

Ocean Steam Ships.

York-German Lloyd

Fast Express Service

LYMOUTH—CHERBOURG—BREMEN
ser Wm. II Feb. 4 Kronprins Wm. Mar. 3
celle (new) ..Feb. 15 Kaiser Wm. II. Apr. 2
ser Wm. II Mar. 3 Kaiser ..... Apr. 7
celle (new) ..Mar. 17 Cecilie (new) ..Apr. 2

Twin-Screw Passenger Service

BREMEN DIRECT. 10 A.M.
n ..... Jan. 23 Rhein ..... Feb. 6
low ..... Jan. 30 Bulow ..... Feb. 13
rbarossa ..... Feb. 6 Barbarossa ..... Mar. 5
dlitz ..... Feb. 20 Main .....

Mediterranean Service

BRALTAR—GENOA, AT LA
NNECTING AT GIBRALTAR FOR
ERS.
drich ..... Jan. 28 Friedrich ..... Mar.
Albert ..... Feb. 11 K. Luise ..... Mar.
char ..... Feb. 18 *Neckar ..... Mar.
Irene ..... Feb. 29 K. Albert ..... Mar.
Omits Genoa.

Around the World Tours

EAST AND WEST.
North German Lloyd Express Line.
Marseilles—Naples—Alexandria.
GERMAN—MEDITERRANEAN.
LEVANT LINE.
seilles—Genoa—via Naples to the Levant
ROYAL ROUMANIAN MAIL STEAMERS
Constanza—Constantinople—Smyrna—
Alexandria.
rth German Lloyd Travelers' Checks Good
Over the World.
ELRICHS & CO., NO. 5 BROADWAY
W YORK; ROBERT CAPELLE, 30 Post
. ST., SAN FRANCISCO, CAL.

anadian Pacific

Empress Line of the Atlantic
r Cabin winter rate, $55 up. Other
mmodation available. Safety, speed
ort combined. Write for particulars
E. E. PENN, G. A.,
rville St. San Fran

White Oats

re much better feed
han Rolled Barley. We
ave the choice Oregon
nd Montana oats.

Buy Hay

of us and get
Wholesale Prices
nd Scale Weight

A. Hay Storage Co.
1620 East Seventh St.
th Phones 1596

Japanese Bazaar
he YAMATO
ORE NO. 1—352 SO. SPRING
ORE NO. 2—637 SO. SPRING

"UNCLE" GENEROUS.

SUBURBANITES ARE FAVORED.

Extra Carriers Allowed by Washington.

Rejoicing in South Pasadena and Hollywood

Free Delivery Will Now Run More Smoothly.

Because of his anxiety to have the recently-organized free delivery system in Hollywood and South Pasadena consummate the high standard which obtains in this city, Postmaster Flint has secured a temporary increase of an additional carrier at each of the two towns. The Postmaster-General will probably act on the recommendation of Postoffice Inspector Frank Stuart in about a month.

The postmaster telegraphed to Senator Flint, Friday night, requesting his aid in securing the extra men and the necessary authority was received from the Postmaster-General, Saturday.

"It was inevitable that there should be some delays and inconveniences in handling this important outside delivery," said Mr. Flint yesterday. "We were handicapped by not having adequate city directories of either South Pasadena or Hollywood. Then, too, the territory to be covered is large and the carriers were not accustomed to the routes.

"Still I am very much gratified at the numerous letters of commendation that I have received—some of the writers being entitled to make complaint. The commercial bodies of the new districts are heartily in favor of the delivery and the majority of the people are very much pleased. After the Postmaster-General allows more permanent carriers, the system will soon be in perfect running order."

The postmaster states that the extension outlined are the maximum of the postal service that the Postoffice Department will approve.

Beginning this morning, there will be nine deliveries daily in the following parts of South Pasadena: Columbia street and Orange Grove avenue, Orange Grove avenue to Sterling Place and Pasadena avenue, to Mission street, to Fair Oaks avenue to Arroyo Drive, to Pasadena avenue to Pasadena avenue to Monterey Road, to Diamond avenue, to Columbia street, to Brent street, to Oxford avenue, to Park avenue, to Hope street, to Fair Oaks avenue, to Grevelia avenue, to Mount avenue, to Oak street, to Columbia street, to Orange grove avenue.

Eight deliveries daily will be begun in Hollywood as follows: Highland avenue, Prospect avenue, Highland avenue to Franklin avenue, to Pine avenue, to Hillside, Frances, La Vista, Cherokee, Hawthorne avenue, and Daleview.

Beginning at Prospect avenue and Gower street, delivery will be extended to Gower street, Carlton Way, Gordon avenue, Harold Way, Leland avenue, Prospect, Willard, Franklin, Lodi street, Western and Prospect avenue.

Delivery will be extended to Oak street, 1000 and 1200 blocks; Sunset, Grand View boulevard, Mar, Hartford avenue and Lodi avenue, one block north of Sunset avenue; also territory bounded by and beginning at Sunset boulevard and Western avenue, Sunset boulevard to Lemona avenue, to Hollywood avenue, to Western avenue, to Sunset boulevard, included.

Deliveries will be extended to the parts of East Hollywood, which begin at Sunset boulevard and Rosetta avenue, as follows: Rosetta avenue to Maubert, Kingswell, Vermont, Prospect and Holmby avenues to Sunset boulevard, to Rosetta avenue; Commonwealth avenue and Benefit avenue to Sunset boulevard.

STARVING; WHO'LL HELP?

President of Mexican Mission Tells Pitiful Story of Suffering and Asks Donations.

There is great destitution among the Mexican people here since the money troubles began. We are brought into direct contact with them through our mission work, and find that many families that ordinarily are able to provide for themselves all the necessities and some of the luxuries of life, are now practically helpless," said J. Lopez, superintendent of the Mexican Gospel Mission at No. 1133 North Main street.

"We have relieved much actual distress, but the demands upon us now exceed our ability to relieve. Men and women come to us, seeking food and shelter, bedding, clothing and employment. While we have many single persons to us for help, our work is chiefly among families whose needs are rendered more urgent by the loss of employment and often by sickness.

"If any one desire to assist in this work for humanity, we will gladly receive donations of food, clothing, money, and will see that all assistance is made effective by careful personal investigation. Articles may be left at the mission, or will be called for if notice is sent to me there, or telephoned to E2875. We would be glad also to secure work for men, women and children, if notified when and where there are openings. Shelter also would be appreciated by many for whom no such provision is available at the mission, but the special call is for food."

HARMONY.

COLONEL-ELECT TELLS POLICY.

NO SWEEPING CHANGES IN THE REGIMENTAL STAFF.

Says He Is Sure Factional Feeling no Longer Exists in the Seventh and That He's Supported by Retiring Commander and All Officers. To Be Examined Soon.

Col. Schreiber, commander-elect of the Seventh Regiment, probably will not assume that rank until after the coming inspections.

Col. Finley's commission does not expire until March, although by reason of his long service in the National Guard, it is possible he may apply for retirement before that date.

Schreiber will be examined within the next few days as to his qualifications to be at the head of the regiment. As he passed an plendid examination for the grade of "reserve colonel" in the regular army, there is no question as to the result. As he is himself chairman of the examining board, the questions will be drawn up by the other two members—Lieut.-Col. Saltmarsh and Maj. Lawrence (retired.)

Col. Schreiber stated yesterday to a Times reporter:

"Although it will be necessary for me to have an adjutant in Los Angeles, I do not intend to make any sweeping changes in the present regimental staff.

"Whatever factional feeling there may have been in the regiment in the past, will, I am sure, cease to exist. At the banquet, after the election, I received pleasant assurances from all the officers of their good feeling and support. Col. Finley, the retiring commander, requested all his friends to give me the most hearty support.

"There will be no particular change in policy—except that I intend to make very frequent inspections of all the companies and see what they do at their weekly drills."

Military men feel that the militia of this section can have no better officer over it than Col. Schreiber, who has a fine reputation among regular army men and who is undoubtedly the best tactician in the State.

The army experts, now in Southern California inspecting defenses, have impressed on the public the vital importance to this State of having a good National Guard.

LAND THEIR MAN.

Deputy Sheriffs Return from Near the Nevada Line With Alleged Horse Thief in Custody.

After a 350-mile chase which took them into Inyo county to the edge of the California-Nevada line, Deputy Sheriffs Matthewson and Sepulveda returned yesterday afternoon with W. D. Westfall, alias Charles Mayse, "Lige" Petty, and H. Russell, the former an alleged member of the Bob Brown gang of horse thieves. Russell and Petty were held only a short time and after being questioned by Sheriff Hammell were released. Russell is a mere boy and says his parents reside in Pomona.

The capture of the three men came after a trying race in which an automobile and a team of horses played important parts. Westfall was traced from San Bernardino to Hathaway's ranch, beyond Independence. He was headed for the Nevada line. The three men were found asleep in a barn and were arrested. All were riding fine horses, the lad's horse being the best of the three.

According to Deputy Sheriff Matthewson, Westfall has admitted having sold two mules and two horses to parties in San Bernardino for $400. The animals were stolen from the Bixby ranch where Westfall worked for some time.

While racing after the thieves the deputies, with William Fryer as chauffeur, drove the county Locomobile in record time from Mojave to Independence, making the distance in forty-five minutes less time than any other auto has ever made it. They left Los Angeles Wednesday afternoon, drove to Independence, proceeded further by team, and returning to Independence drove to Mojave and on to Los Angeles, arriving here yesterday afternoon at 2:30 o'clock.

The automobile proved an excellent means of travel, say the officers, who drove almost night and day in order to overtake the men who had three days' start of them. Westfall and his companions, mounted on horses, proved no match for the motor car even with such a long lead.

Westfall and Brown, who is said to be his partner, and who was captured in a spectacular manner several days ago, are charged with grand larceny. An effort will be made to connect the two men with a gang of horse thieves who have worked in this vicinity for some time.

EXTREME POLITENESS INVITED DISASTER.

Well-dressed women climbed into a Seventh street car yesterday and nodded politely toward the vacant outside seat.

"Take the seat, my dear," said one of the women.

"No, I insist that you sit there," said Alphonsine.

"I beg of you——"

"I decline——"

Then a man sitting on the seat across the aisle directly across the aisle from the one vacant one, courteously offered his seat as a partial solution of the amiable dispute. Both looked at him gratefully, letting some more end-man talk which should have which seat, but sat down.

Then, as by the conservative of a daring bow into the aisle, and, receiving back into the bench. As they sat down, both gave a cry.

"Why you are fastened in my hat!" both cried.

It seemed that some of the chicken feet of one lady's chapeau had reached out to grapple the plumage and fruit displays on the other.

Meanwhile the miscellaneous herbage wound and tangled until both hats seemed locked fast.

Furiously blushing, the women attempted to back away but only succeeded in dragging their hats forward over their eyes.

Meanwhile the cars had stopped for a street crossing and people wanted to get off. They were standing in the aisles, blocked by this millinery bridge.

The conductor was barking at them to clear the aisle and the women were backing off like cats with their heads caught in bags.

Finally they had to explore for their hat pins and take off their lids, disentangling them at their leisure. The passengers laughed so at the proceeding that both women got up and left the car at the first available corner.

BISHOP'S CUP CHOCOLATE

Contains Both the Milk and the Sugar

Have a cup today—and you'll want it every day

So good to drink, so easy to make—in a minute, with boiling water. All grocers.

BISHOP & COMPANY.

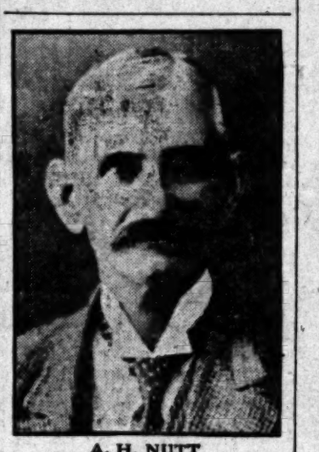

A. H. NUTT

WARM PERSONAL ENDORSEMENT

A. H. Nutt, Member of Los Angeles Chamber of Commerce and Prominent Realty Operator, Gives Glowing Tribute to Beaumont.

THE PROMISED LAND.

Knows What He Says When He States That Beaumont Property Is the Best Buy in Southern California Today.

A. H. Nutt, a prominent member of the Los Angeles Chamber of Commerce and president of the Condor Medicine company, whose offices are in the Mason Opera House building, is one of the recent investors in the rapidly developing Beaumont country. In speaking yesterday of the townsite and acreage, which the Beaumont Land and Water Company, 226 Mercantile Place, Los Angeles, has offered to the investing public with such signal success, Mr. Nutt had the following to say:

"I have lived in California for twenty years and know it pretty thoroughly. Among other places I have owned property in the San Joaquin Valley and in Huntington Park, where I placed a subdivision on the market. I think therefore that I have a fair knowledge of realty values and know whereof I speak when I say that Beaumont is the best buy in Southern California today.

"That explains why I have bought two lots and twenty-five acres, seven pieces in all, at Beaumont.

"The valley is beautifully located, is unexcelled for its healthfulness on account of its dry, pure air and flood of sunshine, and has soil than which there is positively no better in all the country. The water is the purest to be found and exists in superabundance. I investigated the water sources (by myself) thoroughly and am satisfied beyond all shadow of doubt. The water question is settled in my mind.

"These facters and the low prices asked for the land explain why every special excursion train is filled with homeseekers and investors. A glance at these buyers, who are earnest, substantial people soon furnishes one with reason for the present development of Beaumont which will continue until the history of our other thriving little cities in Southern California is repeated."

Mr. Nutt is entirely disinterested in these statements. He has made his choice and is anxious that homeseekers and all others interested should have his opinion about the advantages regarding which there never can arise a question in the mind of the most casual visitor. We wish you, Mr. Reader, Mr. Homeseeker and Mr. Investor to take advantage of one of our twice-a-week excursions. Seeing is believing. Go and see. If you don't find it better than the best you have seen anywhere else and for half the money, don't buy. That's all. If you cannot conveniently come to the office, send in this coupon which will receive prompt and courteous reply:

BEAUMONT LAND AND WATER CO.
226 Mercantile Place, Los Angeles, Cal.
Please send me literature free regarding Beaumont and the fruit land in same. Also state what rates you make from here.

Name .....

Address .....

Don't Buy Sterling Silver

Until you get our Prices

S. Nordlinger & Sons Gold and Silversmiths Established in 1859

323 S. Spring St.

COFFEE

Our coffee is called by our name, because you know us better than coffee countries.

Your grocer returns your money if you don't like Schilling's Best; we pay him.

Ex. 315—PHONES—Ex. 315

DIAMOND COAL CO

235 WEST THIRD STREET.

Knabe Pianos

The Wiley B. Allen Co

416-418 So. Broadway

The House of Quality

$40.00

9 x 12

Wilton

These are Our High Grade "Quality"

Wilton Rugs

and are to be sold at this ridiculously low price to enable us to reduce our stock at once.

Wilton Rugs at the Price of Brussels

See Our Windows Today

On Sale Today

These are fine patterns on which we are greatly overstocked.

Come today if possible--they will not last long.

Rugs

$30.50

LYON-McKINNEY-SMITH CO.

652 So. Broadway At Seventh

CORONADO

Countless artists, writers and musicians have caught inspirations from the suggestive romance of Coronado Hotel--the hotel with a thousand gables--a sumptuous hostelry, with California's most alluring out-door charms, and pleasurable luxury within.

Automobiling, yachting, boating, fishing, golf, tennis, polo, trips to Old Mexico, U. S. Battleships now in San Diego Harbor. See E. W. McGee, 334 South Spring St.

Santa Fe

The U. S. Battleships in San Diego bay never cease to interest Mr. Wall Street.

NOT CONNECTED WITH OTHER STORES

The Home Beautiful

The architecture and building may be excellent and the outward appearance all that you could wish for as a home, but the interior decorating, unless properly planned and executed, will counteract its every good effect.

This branch of our work is in charge of artists who have devoted almost their life time to it.

Artistic Draperies and Interior Decorating

Is their work, their study, their sole thought. They are thoroughly familiar with the drapery requirements of all of the different periods and can fully carry out any desired effects. They will take charge of this work for you, furnish you sketches showing complete drapery schemes and color effects, attend to the papering, tinting, etc., affording you results you could not hope to obtain otherwise.

We have the best equipped drapery department in the city with the largest stock of materials of every description.

PROMPT DELIVERY IN PERFECT CONDITION

Pease Bros. Furniture Co.

NOT CONNECTED WITH OTHER STORES

640-646 SOUTH HILL ST.

TELEPHONES EVERYWHERE

Best Value In th City

R. D. BRONSON DESK CO.

342 SOUTH SPRING ST.

Brock & Feagans

Jewelers

437 439-441 Broadway

CLOSE MARGIN PRICES

Our Everlasting Song

Baker

TWO STORES

451 S. Broadway 229 S. Spring St.

GREAT HALF PRICE SALE

Cravenettes and Auto Clothing for Men, Women and Children.

GOODYEAR RAINCOAT CO.

210 South Broadway.

Out-of-Town Customers

Order your wines and liquors by mail.

Old Plantation Distilling Co.

108 SOUTH BROADWAY, Los Angeles.

Read! "The Story

of a Great Invention." Sent free on application. Address SIMMEN AUTOMATIC RAILWAY SIGNAL CO., 933-34 Security Bldg., Los Angeles.

WEBER AND COLUMBUS WAGONS

STEEL SKEIN CAST SKEIN STEEL AXLE ONE HORSE ALL SIZES AGENTS WANTED

ARNOTT & COMPANY, Los Angeles, Cal. Write for Catalog 113-119 S. Los Angeles St.

KITE SHAPED TRACK

MOST BEAUTIFUL SHORT JOURNEY IN THE WORLD

The trip around the Kite Shaped Track of the Santa Fe embodies all the essential features of Southern California and if one has made this trip his impressions will cover all the beautiful variations of this beautiful country. You go out one way and come back another.

Stops can be made at Redlands, Riverside, San Bernardino, Corona and other places.

TRAIN	LEAVES
LOS ANGELES	AT 8:30 A.M.
RAYMOND	AT 8:52 A.M.
PASADENA	AT 8:57 A.M.

and gets back to Los Angeles at 6:10 p. m., to Pasadena at 6:45 p. m.

Parlor Observation Car with reserved seats is attached to train.

Round trip rate week days is $3.00 and on Sundays $2.05.

COPYRIGHT

James W. Hellman

161 N. Spring St.

224 New High St.

Dealer in

Water Pipe Sewer Pipe and Plumbing Material

PLUMBING DONE.

Los Angeles Office of

The San Francisco Chronicle

Ramona Book Store

516 South Broadway—Telephone, Home 1975

Advertisements and Subscriptions Received

F. A. TAYLOR, - - - Dealer

FREE FURNITURE

A new move and a mighty important one to furniture buyers.

Come in and see how we do it.

H. ARNOLD FURNITURE CO., 648 SOUTH MAIN STREET.

CUTLERY

Exclusively

OTTO STEINEN SUPPLY CO.

210 WEST THIRD STREET

We sell cutlery of every description. Cutlery sharpening and repairing.—

Finest Display of OSTRICH PLUMES and Feathers in Los Angeles

Prices that are not duplicated

MARVEL MILLINERY

341-343 South Broadway

LOS ANGELES

Ostrich Farm

Opposite Eastlake Park

FIVE ACRES OF GIGANTIC BIRDS

Downtown Salesrooms 324 South Broadway

The Times-Mirror Company.

H. G. OTIS....President and General Manager.
HARRY CHANDLER.....Vice-Pres., Assistant Gen. Manager.
MARIAN OTIS-CHANDLER.....Secretary.
ALBERT McFARLAND.....Treasurer.
PUBLISHERS OF

Los Angeles Daily Times

Vol. 22, No. 43.

Daily, Weekly, Sunday, and Weekly Magazine. Founded Dec. 4, 1881. Twenty-seventh Year.

EVERY MORNING IN THE YEAR.

THE NEWS—Our Associated Press service covers the globe, transmitting over 25,000 words daily, not including specials.
TERMS:—Daily, Sunday, and Magazine, 75 cents a month, or $9.00 a year; Daily, without Sunday, $7.50 a year; Sunday, $3.50; Magazine, $3.50; Weekly, $1.50.
TELEPHONES:—Counting-room, Subscription Department, Editorial Rooms, City Editor and Local News Room: Sunset, Press 1; Home, ask for THE TIMES.
AGENTS:—Eastern Agents, Williams & Lawrence, Brunswick Building, 9th Ave. and 28th St., New York; 1324 Marquette Building, Chicago; Washington Bureau, 6 Post Building. THE TIMES on file: San Francisco office, Room 1208 Sprockles Building, Arthur L. Fish, Representative.
SWORN CIRCULATION:—Daily, net average for 1898, 18,901; for 1897, 19,258; for 1898, 26,121; for 1899, 25,731; for 1900, 26,738; for 1901, 28,448; for 1902, 30,930; for 1903, 36,346; for 1904, 37,702; for 1905, 43,150; for 1906, 50,501 copies; Sunday average for 1906, 70,749 copies; daily average for first 6 months of 1907, 52,952.

Yesterday's Regular Edition 75,000

THE TIMES has a far larger bona-fide circulation than any local rival. The industrious, substantial, liberty-loving classes are its steady patrons. The greatest volume of business advertising, the finest display, the best classifications, the largest results to advertisers. Proofs undeniable.

Offices: Times Building, First and Broadway.

Entered at the City Postoffice as mail matter of the second class.

Editorial Pen Points

Far away as California is from Washington, Dr. Wiley may yet wish it were even farther.

If Japan were to attack us next week this west coast would certainly be a lively stretch of ground for awhile.

We sincerely hope that the present year will not equal last year's divorce record, which was close to 1000 a day.

Perhaps the best investment we could make would be to put China in fighting shape and let her keep the Jap busy.

We trust it may turn out to be true that Abe Ruef played the game so fine that he will fail to be able to edge away.

The scheme seems to be to put this country in fighting trim by the time Japan is in shape to borrow more money.

Obviously this government never felt so keenly as now the wisdom of the maxim: "In time of peace prepare for war."

Dry winters do not appear to worry the inhabitants of this town so much as they did before the Owens River was corraled.

In other words the proposition of the President is to put the Sandwich Islands in such shape that they will not be pie for the Japs.

It would of course be easy for Japan to seize the Philippines under the circumstances, but it would be another matter to hold them.

"Only three months until the baseball season opens," longingly remarks an eastern newspaper. And here we have it all the time.

If Meskil and Robe had had the one-half of Harry Thaw's money to hire lawyers with they would still be a long way from San Quentin.

The law is as ready as it ever was to give the same consideration to a poor man that it gives to a rich man. It is the lawyers who discriminate.

As far as we have been able to learn, a great many grafters have come to the conclusion that it is a business that would better be left to the specialists.

It is a splendid idea to let the body of the Republican party in California decide upon a choice for the Presidency—splendid because it is a cinch for Taft.

Langdon and Heney appear to be enormously surprised that in the administration of the law in San Francisco they were obliged to consult anybody, let alone the court.

The folks back East have been rejoicing in an open winter, but now they are beginning to dread a closed spring. They are bound to get it at one end or the other.

This country is not afraid to fight, but it always makes the heart ache to think of all the good Americans who go down to bloody death when the dogs of war are loosed.

A report comes from Idaho that some mining claims there are to be worked by windmills. We do not doubt it. Promoters have been doing it right along for years.

If Mexico will follow Canada's example on Japanese restriction we fail to see how the brown man is to make much of a success of his efforts to butt into the United States.

The way Canada is dealing with the Japanese question makes it clear enough that the strings the "mother country" has on the Lady of the Snows do not draw very tightly.

We have no doubt that it is true that Fighting Bob is eager to reach California, as reported. He is not different from all the other people in the world who are not yet here.

Now comes Lloyd Osbourne, another famous literary light, who has found an affinity and wants to leave his wife. What kind of a bug is this that affects literary people, anyway?

The fleet hurrying to the Pacific, Hawaii to be fortified at once and the powder factories working over time. Still there is no fear of war. The subject is one for Mr. Dooley to handle.

Another argument in favor of Mr. Taft is that the next four years in the White House are liable to be very strenuous and it is better to put a man on the job who can afford to lose some flesh.

If Fighting Bob's rheumatism still bothers him when he reaches these sunlit harbors of glory we will take him to one of California's many famous mud baths and he will be well in a week.

It is astounding to suppose that there should have been any idea of allowing Abe Ruef to go free at any stage of the game. He was the villain who made the whole outrageous situation possible from start to finish.

David Rice Atchison, in whose honor the city of Atchison, Kan., was named, served one day as President of the United States in 1849. Yet his name does not appear on the roll of Presidents any more than William J. Bryan's.

A boy may be said to have arrived at the age of reason when he announces that he is unable to see how a man built as Santa Claus is can get down a chimney with a four-inch opening and carry a bag of Christmas presents on his back.

We have our doubts concerning the success of that club which has been organized in Chattanooga with William J. Bryan and Grover Cleveland as members unless it can be arranged that they will alternate in their attendance at the meetings.

A BLOW TO LOS ANGELES.

In the early part of last summer we had a much-belauded departure of the "new light" order in the way of levying assessments on corporations. There was a general clapping of hands, throwing up of hats and tearing the atmosphere with raucous cheers. The agitators were delighted, for were not the "trusts getting what was coming to them?"

When The Times in those days pointed out that this new crusade against wealth might possibly result in injury to the interests of this community, and might fall particularly upon the people whose voices were so generally raised in acclaim, we were charged with all sorts of "corporation alliances."

The injustice to which The Times called attention consisted in assessing corporation stock because the head offices of the corporation happened to be in this city, whereas every dollar's worth of property, excepting the office furniture, represented by the stock was in some other county of the State, perhaps not in this State at all, and in some instances not even in this country.

When the property paid a tax to the county or other political division in which it happened to be, and the stock was assessed here, in some instances a stockholder who lived in some other geographical division than the county of Los Angeles might be mulcted by a third taxation on his property. What we tried to do at that time was to point out the inequity of the law rather than to blame severely the officer who made the assessments; yet we thought then, and think still, that in some cases the Assessor was entirely too desirous of the applause of the galleries and of catering to the anti-corporation shouters, for the good of the community or for even-handed justice.

Now we find corporation after corporation moving their head offices from the city and establishing them in some other place where they will be treated a little more fairly. Some of these companies paid into the county treasury last year $20,000 and up to $80,000 in taxes—companies whose property was outside of the county, perhaps outside of the State, that property, as stated before, paying taxes where it was found.

Perhaps some of the purblind "new lights" are still unable to discern the signs of the times. No doubt if they have read as far as this line they are wondering what is the matter. "Suppose," they say, "these corporations do move their head offices out of Los Angeles, all we lose is the opportunity to tax them again, and if we had not taxed them last year we would have had nothing out of them, therefore the one year's taxation is so much ahead for the county."

That kind of reasoning goes to the end of a very short nose. The corporations who are moving their headquarters and places of business out of the city of Los Angeles are leaving behind them unoccupied office premises, discharging stenographers, typewriters, clerks and in general an army of men and women who were earning good wages in rendering services to these corporations. Here is where the community begins to lose.

But this loss is not the whole of it. If one walks down any of our principal streets and should inquire into the reasons for the existence of the five to ten-story buildings of which we are all so proud, he would find that these corporations representing industries foreign to this city were largely to be thanked for the rapid upbuilding of the city of Los Angeles during the last ten years. This city was a central point for handling the business of great oil and mining corporations and many of other kinds. In fact, Los Angeles was rapidly becoming one of the most important centers in the United States, outside of New York and one or two other of the very largest cities, for this kind of business. The business brought many families of great wealth to live here. It led to the investment of much money in the erection of these great buildings and of beautiful homes for the stockholders in these companies. The funds of the corporations were handled through our banks, increasing the deposits and furnishing a larger financial basis for all kinds of industrial exploitation.

In fact, the ramifications of a very beneficial nature coming from the centralization here of this corporate activity, representing property held outside of the county, in many instances outside of the State, have been prime factors in the growth of this city during a good many recent years.

These corporations gave due notice a year ago that the stringency with which the Assessor was treating them, his demagogic determination to follow relentlessly the letter of the law without due regard to the spirit and intention thereof, would force them to do the very thing which they are doing now. They paid their taxes last year under protest, and waited patiently until the approach of the first Monday in March of this year and are duly moving out before the fatal day when the Assessor can make a new raid upon them and their property.

DOWNRIGHT PERSECUTION.

It is not given to us all to achieve a reputation for splendid prodigality. Some people are born spendthrifts, others achieve prodigality, some have it thrust upon them. Hon. L. P. Brodeur, Minister of Marine and Fisheries in the Canadian Cabinet, claims to be in the latter class. Last year this estimable French-Canadian went to England to represent his country at the imperial conference, which also was attended by Sir Wilfred Laurier, the Premier, and Hon. W. S. Fielding, Finance Minister. On returning to Ottawa each Minister rendered an expense account. The Premier always has been known as an unostentatious spender and his account was low; the Finance Minister, schooled in the art of making both ends meet, was satisfied to show an expenditure of $1500, but Hon. Mr. Brodeur obtained $8913 from the treasury.

The Minister has some very fair excuses to offer—he took his wife and a young lady with him. That they proved "incumbrances," in the want ad. sense of the word, is indicated by the fact that he refunded to the treasury the odd $913. This left the neat sum of just $8000 charged to Canada, and in the House of Commons at Ottawa last week the opposition put the pointed question: "What for?"

The holder of the marine portfolio intimated that in addition to attending the colonial conference he went over to Paris and negotiated a treaty with France. Moreover, he took along his private secretary, and that cost something. The opposition in the House, led by a former vinegary Finance Minister, Hon. Mr. Foster, intimated that it was a most fortunate thing for the Dominion that it had so highly accomplished and courteous a gentleman, and one that spoke such pure French as Mr. Brodeur, to go to Paris and make a commercial treaty, but $8000 was a pretty steep price to pay.

This baiting angered Mr. Brodeur and he warmly resented the imputation that he had spent his country's money not wisely but too well. The opposition reminded him that he had excelled in the prodigality line when occupying the post of Speaker of the House and it dubbed him as the most extravagant man that ever held the office of marine and fisheries. As the Minister failed to give satisfactory details, Mr. Foster declared that he would keep hammering at him if he "had to stay fifteen years on the job."

This is downright persecution. Cannot a man go to Paris, with his wife, a young lady and a private secretary, have a jolly time on $8000, and charge it to the country, without all this ridiculous fuss being kicked up? Anybody would think that Mr. Brodeur is supposed to be in office for the benefit of the people and not for what he can make out of them. If men are to be criticised in this indecent manner for their lordly spending of the taxes the crop of candidates for public office may fall off. And that is a contingency too painful to contemplate.

The proof that Theodore Roosevelt is a wonderful man is that he thinks of all the things he has to think of.

AN OUNCE OF PREVENTION.

The best way to make the god of war "skidoo."

SPELLBINDERS AND JINERS.

There are imperfections and therefore inconveniences connected with all things mundane. These things are also known as sublunar, and all these drawbacks may come from the proverbial evil influences of the pale Queen of Night. Hecate always did have a bad effect on human brains too much exposed to her rays.

The highest type of government ever known among men we all confess (and do not blush in so doing) is the democratic-republican form under which we live and move and have our being, become ward Councilmen, Governors, Senators and Presidents. But even this government with all its ever-glorious institutions, made and handed down to us by the immortals who set it on foot, has its drawbacks.

Those who live under a republic must know how to talk. Office-holding and spellbinding always go hand in hand. Greece gave the world Demosthenes and Lysias. Rome produced Cicero. England, with her representative Parliament, brought forth Burke, Phillips and Grattan. Behold what a crop of orators grew out of the blood of the French Revolution!

We have the greatest of all republics and hence the most numerous and brilliant corps of spellbinders who ever tore holes in any atmosphere. The elections of this fall will call them all forth "into the open" and we shall have all the orators from Athens of old to Lincoln, Nebraska, eclipsed into total midnight. Indeed, although Webster will flop in his grave or the spirits of Beecher and Ingersoll in the world of shades turn many degrees paler than usual as these spellbinders thunder forth sonorous sentences, we shall all be glad when it is over and we have a chance to give our ears a rest.

Then there is another inconvenience growing out of a popular form of government. The man who would seek office must know how to "speak his piece," and he usually does. Moreover, the man who seeks office is the "man in the street," the "man in the audience," and all those who are found in other places. But the most fluent spellbinder may fail to talk himself into office. Webster failed, and so did Bryan, Theodore Bell, and others. There must be aiding influences and we know most of the things that help. The spellbinder who is cold and not a good "mixer" has a hard time to keep ahead of the "jiner." "What woman's heart loves not gold?" The average American citizen loves to get his name in the papers as president of this club, secretary of the other, and director in a dozen. When Satan would tempt a sovereign American citizen to forsake his home, leave his wife a prey to loneliness, and forget how many children he has, the evil one knows that he has an easier task than holding up a string of pearls to dazzle the eyes of an unsophisticated miss in her teens. He just asks the "precinct leader," the "man of influence" in the one row of houses, to join the "Four-Corners Club for Seeing that the Election Ballots are Made of Blue Paper." The precinct leader is to be president, or something, in the club. Bite? No fish ever gulped down a hook with more recklessness.

Here is where the schemer has his chance. Here is where the devil when he goes into politics finds his victims. The ambitious scoundrel who has a trick up his sleeve, another in his bootleg and two in the crown of his hat, just sends his partners into the highways and hedges, to stand on all street corners, to frequent all saloons, and in general to go about like cooing doves, not roaring lions, seeking whom they may use as pliant tools. And the man who has wisdom of mind and control over his low ambitions, to say, "Get thee behind me, boss," and resists the temptation to get enrolled in another position of publicity and alleged honor, is as rare as dentist's work in a hen's mouth. How Mr. Commonplace does swell up! How he does look down upon his uncrowned neighbors as he struts about, so self-conscious because he is president of one little nest of would-be political factors, and a director in another! Just look about you and see if he who is easiest caught in this net of the clever schemer is not the man who is always a cat's-paw and never a success.

NATIONAL FRANCHISES.

That Senator Newlands of Nevada should be the one to propose a bill to grant franchises by the Federal Congress to common carriers is significant in more ways than one.

There is significance in the fact that the Nevada Senafor is a Democrat. Mr. Newlands, in a speech in the Senate just a month ago, seemed to foresee that his action might meet with a charge of inconsistency, for he elaborately argued that such a bill would not result in centralization of power. He contended that it would rather provide a way for the "unionizing" of transportation companies engaged in interstate commerce in a way possible only under a Federal franchise, and yet necessary to the proper carrying-out of this business under efficient supervision by the Interstate Commerce Commission.

In his argument Mr. Newlands ventured the opinion that the Constitution gives Congress much wider powers in dealing with interstate commerce than yet undertaken or perhaps generally realized. He proposes the legalizing of railroad combinations under proper restrictions, which would permit the organization of transportation covering all the States in a zone from one end of the country to the other under one general management and all under the control of the commission. The Senator says there must be a "sovereign" power found to deal legally with enterprises of such immense financial concentration, and that there is no such "sovereign" power excepting the United States government. In the course of his speech Mr. Newlands is quoted as saying:

"One eminent railway man declares that it will be necessary for these railroads to expend, I believe, within the next five years, five and one-half billions of money, in order to meet the requirements of the country. We all realize that it is now impossible for them to get the money. We might enable them to get the money if we stopped this agitation; but the American people will not rest, whatever may be the consequences, until the true status of the common carrier is ascertained, and determined as that of a public servant. So that we cannot hope for such conditions as will enable them to finance the construction that is necessary. It is therefore of great importance that we should develop these waterways, and that we should develop them quickly."

If the railroads are to need $1,000,000,000 a year for the next five years, if this money must come from Europe and will be spent in this country, and the exercise of Federal control will help procure the funds, we have a powerful plea for such a law. The idea is that such control by the national government would protect the common carriers from the narrow and unjust action of State Legislatures elected in times of effervescent popular excitement while at the same time protecting the public from unjust exploitation by the corporations.

Senator Newlands's proposed law would include waterways as well as railroads in the control to be exercised by the Interstate Commerce Commission. He pleads strongly for the President's plan for the improvement of our waterways.

We shall see what the Democratic colleagues of the Senator from Nevada will say to the plan proposed. It does not seem consistent that the advocates of government ownership should demur to government supervision.

THE PLUMS OF OFFICE.

According to a cablegram from London a Scottish member of Parliament has been complaining that no official plums fall to his country; in other words, the "land o' cakes" is not a plum cake. The representative from Caledonia is "stern and wild," like his country, and therefore it is in fear and trembling that we beg meekly to point out to him that he is mistaken. His country has the plums that little Jack Horner pulled out first—the biggest.

The four men in Great Britain who follow royalty in the table of precedence are the Archbishop of Canterbury, the Lord Chancellor, the Archbishop of York and the Prime Minister. The latter has the appointing of the second, and should the offices of the first and third become vacant during his term they are his gifts, but when it comes to dealing with him according to that fearful and wonderful thing, the table of precedence, he brings up the rear. It is a case of the "first minister" being last.

This quartette is composed of Scotsmen. Each plummed man with a plum belongs to a clan. The Archbishop of Canterbury, the Most Rev. Randall Thomas Davidson, was born within sight of famous Holyrood itself. The Lord Chancellor—"Rob" Reid, he was a few years ago, but now is Lord Loreburn—is the son of a Dumfries knight who married a lady of Kirkcudbrightshire. It cannot be denied that he is a Scot. His Grace of York, like his most reverend brother of Canterbury, was born in Edinburgh, while the British Prime Minister is a member of the famous Campbell clan, and not even the Kentish name of Bannerman, which he assumed in obedience to the will of a maternal uncle who lined his pockets, can hide the fact that he comes from Forfarshire.

What more do these Scots want? Here they have the four choicest offices in the gift of the British crown, and yet they say no plums fall north of the Tweed. These four highly-placed natives of Scotland all are addicted to the royal game of golf. On the links they have been known to indulge, at times, in what Punch called "most profane silence." An archbishop in a Norfolk jacket, wildly swinging a golf stick and smothering a swear word, must be a sight for gods and men.

Lord Loreburn may be called the Henry Gassaway Davis of Great Britain. Although he is fast approaching the time which the psalmist set as the snuffing-out date, he has just taken to himself a wife. He is an agile, stalwart bridegroom, but he is not off with his first love even though newly wedded, for the honeymoon was partially devoted to golf. However, that is a mere by the way; the fact remains that Scotsmen have no cause to complain when it comes to discussing "the fruits of office."

IN THE BIG INDUSTRIES.

Curtailing Cotton Goods.

At the suggestion of New York commission [illegible] which feared a congestion of goods and [illegible] prices in the spring, the cotton mills of New England have decided to curtail production 25 per cent until March 1. About 185,000 persons now employed in the mills and it is expected that 120,000 will be affected by the short time. More than 10 per cent of the spindles in New England are represented in the agreement.

Cotton Mills Made Money.

The cotton mills of New Bedford, Mass., according to statistics just compiled, paid larger dividends to stockholders in 1907 than ever before in the history of the city. The total of dividends of the corporations is $2,578,250, on a capital stock of [illegible] 000, an average of 13.73 per cent. Last year the average rate was 8.92 per cent., in 1905 it was 9.3 and in 1904 the percentage was 8.2.

Cars Cost Millions.

During 1907 there were completed and turned into service 70,000 steel and composite cars which went to every section of the country, and some for use in the countries of the Old World. Completed, the new cars represent a total value of $[illegible] meant the employment of an army of [illegible] workmen of all kinds, and a payroll of [illegible] millions of dollars. The average of 10 tons of steel a car, figuring the composite as well as the steel car into the problem, means a consumption of [illegible] 000 tons of steel. In value alone this raw material represents $2,224,000, while the other materials are equally as important. But above all comes the item of labor in the building, which is the leading feature of the industry. The building of steel cars, heretofore experimental, has grown the past year to important proportions and where the cars have been tested they have proved that all claims made for them are correct.

Loans on Stored Cotton.

The warrant warehouse of Birmingham, Ala., to put into effect its plan whereby seven cents a pound will be loaned on cotton stored in warehouses. The officials of the Farmers' Union are favorable to the proposition and it is expected that it will be indorsed by individual members of the organization. The cotton will be stored and on each bale in scrip will be issued on each bale. A number of banks and leading firms of Birmingham have signified their willingness to accept the scrip in payment for their merchandise.

Under the plan the notes issued will bear interest of 8 per cent. from January 1 to July 15, and the cotton will be insured at $50 per bale, thus affording ample protection to those who hold the certificates in the event there should be a loss by fire.

Planters and others identified with the movement are quite enthusiastic over the plan, as they believe it will allow them to hold cotton for fifteen cents a pound, the price fixed by the Farmers' Union and the Southern Cotton Growers' Association.

HOROSCOPE FOR Monday, January 20, 1908.

Jupiter is in benefic aspect with the second day-old moon.

An excellent day fo retail merchants [illegible] should be unusually favorable.

An equally fortunate day for all who sell [illegible] in shops or on the road. Buyers will have [illegible] hands.

Journeys undertaken for health will be [illegible] with success. New undertakings on [illegible] will prosper if begun this day.

Beware of heavy objects falling from [illegible]

An unpleasant social predicament will [illegible] the circle of the woman who has her [illegible] this day. Her course will be clear if [illegible] from meddling in any way.

Quarrels and business disputes threaten [illegible] whose birthdate falls today. Let him [illegible] from office intrigue. Thus his affairs [illegible]

A quick temper will be the fault of [illegible] this day. She will have lovable traits [illegible] this.

Open-air life in youth is best for the [illegible] day. He will require physical stamina [illegible] work out his ambitions.

A FULL COMPLEMENT.

If surgeons are thought to be proper
In charge of a ship and its crew,
The policy ought to go further
And take in some specialists, too.

'Twould doubtless contribute to safety
Wherever the vessel might sail
To have a good dentist commissioned
To wrest with the teeth of the gale.

For those who had dear ones aboard her
A comfort it surely would be
In case a horse doctor was detailed
To care for the trough of the sea.

And, last, let an alienist noted
Be paid a fat salary fine
To diagnose rightly and truly
The brainstorms that churn up the brine.

—(New York Sun.

The 'Varsity's Reputation.

Apropos of Swarthmore College and the [illegible] of athletics, Reginald Vanderbilt said at a [illegible] dinner in Newport:

"We all know that college athletics [illegible] ried too far. I remember an incident that [illegible] athletic friend of mine—back in '99.

"This chap, training for the hockey [illegible] stale. The coach sent for him and [illegible] nantly:

"'You're in a pretty state. Why, man, you [illegible] pale and soft as putty. Been drinking?'

"'Not a drop,' said my friend.

"'Then you are smoking too much.'

"'No, sir; I haven't touched tobacco since I [illegible] into training.'

"'Studying?' the coach asked.

"'Er—yes, a little,' my friend admitted.

"'Good gracious, man!' exclaimed the coach, [illegible] it at once. Have you no regard whatever for the 'varsity?'"

Special Sale
—OF—
Solid Silver
Spoons and Forks
Prices Greatly Reduced
Montgomery Bros.
Jewelers and Silversmiths
Spring Street at Third

Income Paying Investments
Are the best restorers of confidence and Units of Trustee Properties are the best Income Investments. They stand the test of present conditions. They never pass a dividend day and they steadily grow in value. Ask for Booklet No. 5.
The Trustee Company of Los Angeles
357 S. Spring Street

MUSIC AND THE STAGE.

In a professional rumor that comic company is now under- complete reorganization, and " which introduces Ted- " will be seen with an almost new list of principals. Healy last night admitted that changes were in view, but de- clined to discuss them in detail at the time.

ording to the report, both the ding and woman of the com- ny, Cunningham and Miss Hem- ham, will retire within two weeks. Cunningham will probably go to Orpheum Theater in Oakland for engagement of a few months. Miss ham will also go north. The new woman may be Pearl Girard, ding lady of the stage presence and pleas- ing style is the sister of the au- thor of "The Alaskan." A promising soubrette named Snook is in readiness for Cunningham's place. The "Fustana" will introduce a new line of new leads of both sexes— there is gossipy talk of the pos- sibility of Carl Haydn.

"The Vardas," which Healy's opera company is again presenting at the Burbank Theater, differs from the original production of a few months ago only in the assumption of the title role.

The officers and others having been much troubling, Daphne Pollard has been in the part. It is an as- signment which brings out all the nat- ural vivacity and daintiness of the little lady, coupled with her remark- able experience and natural dra- matic talent.

Although Daphne is of true kinder- garten age, she is at least of high school, and her wise little matur- ity is demonstrated with telling effect in numerous scenes—which are models of subtlety and finished effect. Edmund Bertrand, who has not been with the company, plays Lord Dundreary. His impersonation is not overdrawn.

Ethel Daphne as the centerpiece, sings and serves lightly and pleasantly in the course of rather pale music of the comedy, and serves its pur- pose of entertainment.

The audience which comfortably filled the Grand Operahouse witnessed the performance of "Quincy Adams Sawyer" at last night, laughed at the humors of the village bumpkins, and rejoiced with delight over the outland- ish make-up and grimaces of Saman- tha Ann, "an aggravating brat," with sympathy with the pretty heroine, and came away well pleased.

"Quincy Adams Sawyer" is a regu- lar "down-east" mixture of farce, com- edy and melodrama. There are many laughs for sobs and heart interest in the play and the company plays considerably better than the aver- age that comes to the Grand and the audiences and patrons were quick to real- ize the fact last night.

Mr. Lovett, as Obediah Strout, the miser, tax collector and church-steward, was alone worth the admission. His bombastic ut- terances in his barnstormer dignity and his unspeakable get-up were indeed. Ralph Moore, as Josh Sewell, the village bumpkin, the everybody's friend and is trou- bled with an insatiate appetite, was one of the requirements of his role. Loomis was a good Abner Pratt, the typical New England Yankee whose cloth not wither nor cus- tom stale. Karl Hewitt was a satis- factory Squire in the title role and Har- riet Moore, as the good and beau- tiful girl whose sight is restored in the last act, was good to look upon and all that is required of her role.

There are some excellent characteri- zations in "Quincy Adams Sawyer" and good stage pictures—a cross- roads country store, a husking bee in the barn and a snowstorm in the coun- try. Homely wit and drollery, old- time simplicity in speech and ac- tion, a little wickedness, much good- nature and plenty of fun; these things make up the play. The plot is not overworked, quickly developed and as quickly disposed of. The company is capable.

Mme. and Mrs. Josef Hofmann, who arrived from the City of Mexico, where they are in Los Angeles late last even- ing. Mr. Hofmann was engaged for two recitals in the Mexican capital. Mme. Hofmann was engaged with seven, with total re- ceipts of $12,000.

Mr. Witherspoon's postponed re- cital will be given in Simpson Audito- rium tonight. Mr. Witherspoon is again in good health, and there is every rea- son to believe that the affair will be a most enjoyable musical event.

Mr. Kibbelk, with his wife and trav- eling family, will reach Los Angeles next Sunday, in their private car, "Mexico." This city will be his head- quarters during his engagement in the West.

A concert-reception was given by the choir of Christ Church on Friday even- ing at Commock Hall. Assisting in the musical programme offered were the Christ Church quartette, Archibald Sessions, Miss Madge Stephens, Miss Edith Reynolds, Mrs. Baker F. Lee, Dan Kelly and John Melkeljohn and Dan Kelly.

Mr. Clifford Lott is triumphing in Germany. Witness these mid-Decem- ber notices from the journals of that country:

Berliner Tageblatt: "A good impres- sion was made by Harry Clifford Lott, who artistically accompanied by his wife, rendered a number of German and English songs. His possesses a baritone voice developed so equally as to give a wide range, his high notes even a purer tenor tone. The German method still gives the tenor some trouble, but in spite of a few Anglo- Saxon traits his enunciation was clear, his phrasing all, gave evidence of an unusual degree of poetic interpreta- tion."

Berliner Musik-Zeitung: "Clifford possesses a sonorous baritone of fine range, with a beautiful, rich tim- bre. He has been well trained, and de- votes the service of true art."

Berliner Zeitung: "Harry Clifford has a finely cultured, warm baritone voice. He sang in English songs by Foote and others."

Mr. Conried and the Lotts will leave Berlin next month, arriving in Los Angeles early in March.

Maude Burnhart has blossomed out from an ingenue as a full-fledged tenor (!) with a their position in Newark.

Mr. Herbert Underwood is about to close an engagement at the Burbank, where he has been engaged as "heavy" man in the stock-known local melodramatic company.

Mr. Harry Cheney, Frank King's young partner at the Burbank Theater, is playing practically the entire week, as King was ill with grippe on Tuesday, and has not been able to hold a brush since. Cheney is a clever novice, who had never essayed such a task, turned in a fine setting in unusually short time, and is working continuously from Monday morning to Sunday morning on the undertaking.

HF THE MARK OF GOOD CLOTHING KNOW US FOR BEST VALUES

COAT SWEATERS

SPECIAL VALUES AT $3.50

We have just received by express a shipment of these Coat Sweaters—and they are going fast.

They come in a soft gray, trimmed with read or blue.

Special values at $3.50.

WE FILL MAIL ORDERS

Harris & Frank

Leading Clothiers (INC.)

437-439-441-443 South Spring Between Fourth and Fifth Streets.

PATENT CALF PUMP

One of our handsomest models for spring wear.

Patent calf, dull matt kid collar, high Cuban heel. $7. There's a notable smartness about Staub shoes that proclaim the wearer as a person of good taste and discrimination.

Staub's

Broadway, Cor. Third

DRUGS

These are the regular low prices you get at "the drug store that saves you money."

25c Rubifoam 15c
25c Mennen's Talcum 15c
25c Pear's Soap 15c
25c Sheffield's Tooth Paste.. 15c
25c Euthymol Tooth Paste .. 15c
25c Sozodont Preparations .. 15c
25c Lyon's Tooth Powder 15c

Prompt free delivery. Both phones 491.

Off Naud Drug Co.

352 SOUTH SPRING—cor. FOURTH

S. F. BOTHWELL, Pres. H. M. NEWLON, Sec'y

Shoes For Men and Women $4

Values $5 to $9

WETHERBY-KAYSER SHOE CO.

215-217 South Broadway.

New Shipments of Electric Portable Lamps Now In. See Them.

Vollmer-Jantzen Co.

Seventh and Hill Sts.

Dry Shampooing

...By Experts...

Weaver-Jackson Co.

443 So. Broadway

MORE ELOQUENT URGING.

Drink Victims Addressed by Able Speakers in Chutes Park Exhibition Hall.

The temperance meeting conducted by William Murphy in the exhibition hall at Chutes Park yesterday afternoon, was well-attended, in spite of the many other attractions in the vicinity. Outside the building were energetic workers who urged everybody to hear the gifted son of the late apostle of temperance.

On the platform were seated the speakers and singers. At the close of the meeting, an invitation was extended to those who were addicted to the use of liquor to sign the pledge.

Mr. Murphy gave one of his characteristic, helpful talks, interspersed with quotations from the Scriptures. He read the beautiful story of the Prodigal and said that thousands of young men in this city are practicallly living such a life. He wanted everybody to be happy. "For," he added, "unless we are happy ourselves, we cannot make others happy. We cannot give out sunshine unless we have it within us."

Other speakers were Attorney Frank Pratt, Thomas Murphy, and J. H. Daly.

These meetings will be held every Sunday afternoon at 2 o'clock and attractive programmes will be arranged.

219-229 SOUTH BROADWAY

Coulter Dry Goods Co

224-228 SOUTH HILL STREET

Newly-received Mercerized Corded Voiles--29 inches wide—plaids, stripes and embroidered effects in new colorings; here at ..... 30c Yard

January Bedding Sale

There are horses that readily sell for $100, and there are other horses, just as large, that sell for $10. There are good wool blankets that sell for $5, and there are other blankets just as large (and called "fair" "good" or "excellent," according to the veracity of the seller,) that sell for 40c a pair.

If we were to sell the shoddy kind we could underbid, many times, because we have good buying facilities. But that is out of our line; we sell the best blankets only. And because we urge you to pay more and get better blankets, this January sale has been a success beyond our most sanguine expectations.

90 per cent. wool blankets, full double bed size, pink or blue borders; all silk ribbon bound; 2 rows of stitching; blankets that launder well, are soft and very warm and durable; regularly $6, now pair $5.

In single bed size; regularly $6, for pair $4.50.

Heavy brocaded silk covered comforts, wide satin borders; corded edge, filled with finest down; 6 ft. wide by 7 ft. long:

$37.50 values for $25.00
$35.00 values for $23.35
Plain borders, $16 value... $10.70
$20 values for $13.35

Steamer rugs and auto robes, imported and domestic; extra large and shown in handsome patterns:

$25 values for $16.70
$22.50 values for .. $15.00
$20 values for $13.35
$16 values for $10.70
$8.50 values for $7.00
$6 values for $5.00

Six genuine Ostermoor mattresses; weight 60 pounds; French art twill ticking; pink or blue in color; round corners and French roll edges; one of the very best qualities made by the Ostermoor factory; list price thirty dollars; our special price upon the six that are left $20

THE LOS ANGELES HOME OF THE OSTERMOOR MATTRESS

PEQUOT SHEETS AND PILLOW CASES

Trimmings at Half

News for Dressmakers

And for you who are planning pretty finery for spring, this news is worth an early morning's trip to the store.

The price is poorest measure, indeed, of quality or beauty, because so much less than real worth. You could select blindfolded from these—our own accumulation of beautiful black and white or colored appliques; Persian bands and hand-made braid appliques in black, white and colors; they've all been selling for double today's prices, because they are our newest and choicest—hence sold down to short lengths only.

Less for Large Pequot Sheets

Content to accept less than our usual reasonable prices for two days—let that explain these very noteworthy price-concessions on articles so staple as the famous Pequot sheets.

Keepers of rooming or apartment houses and hotel men will be eager enough to buy liberally, on Monday and Tuesday, because they know perfectly well that the material by the yard cannot be purchased and made up for what we ask now for the finished sheets—3-inch hem at top; 1-inch hem at bottom—and every sheet the genuine Pequot. Note the large size of every one, too.

72x99 Pequot Sheets (2 yards wide; 2¼ yards long) for ..... 85c each
81x99 Pequot Sheets (2¼ yds. by 2¾ yds.) for 90c each
81x108 Pequot Sheets (2¼ yds. by 3 yds.) for $1 each
90x99 Pequot Sheets (2½ yds. by 2¾ yds.) for $1 each

$38.50 to $58.50 Suits $35

We positively will not allow these suits—highly stylish and seasonable though they are—to stand in the way of the new spring garments which our buyers are already sending on from New York. That must explain the sustained series of bargains which are yours to accept now in these suits worth between $38.50 and $58.50, at thirty-five dollars:

Included are—for materials, suitings in little plaids, plain colored cloths, checks, stripes, gray mixtures and conservative blacks.

For coat styles—Prince Chaps, Etons and short fitted coats.

For skirt styles—pleated for the most part; some with folds and ornamental strap trimmings.

And if you prefer to pay more—or less—we've other suits also reduced, throughout the entire splendid stock.

From the Linen Section

Bed linens, table linens and towels are all here at figures we regard as exceptional. Quality is, of course, the dominant note in every piece; otherwise not one would be in the Linen Section at ANY price.

Imported hemmed satin bedspreads; 11-4 and 12-4 sizes:

$6 values for ..... $5.00 $9 values for $7.25
$8 values for ..... $6.25 $11 values for $8.50

Marseilles hemmed bedspreads; 11-4 size:

$4.25 values for .... $3.25 $4.50 values for $3.50

Hemmed crocheted bedspreads; 11-4 size:

$1.50 values for .... $1.25 $2.25 values for $1.85

Fringed crocheted bedspreads; 11-4 size:

$2 values for ..... $1.65 $2.25 values for $1.85

Fine towels of standard size and extra quality:

25c values for ..... 20c 35c values for 30c
30c values for ..... 25c 50c values for 40c
60c values for 50c

A good variety of desirable patterns in odd table sets now on sale for a fourth under value; not our entire line, by any means, but simply the one or two-of-a-kind sets.

35c Eiderdowns 15c 25c Dimities 20c

Our spring importations are already arriving, and to make room for them we must even sacrifice such good things as these double-faced eiderdowns:

Especially adapted for bath robes and house wraps; shown in pretty reversible colors—light and dark; a variety of good staple colors. They'll go so fast on Monday and Tuesday that the chances are there'll be none left Wednesday. If there are, back they go to original price, anyway. Today's and tomorrow's special price is the lowest ever quoted hereabouts on goods of this quality—our regular 35c grade for 15c

Fifty pieces just arrived of white imported dress dimity—stripes, plaids, small checks, broken plaids—for dresses, shirtwaists, misses' and infants' clothing; also excellent for fancy corset covers; because we secured them fortunately, they're yours, on Monday and Tuesday only, the usual 25c grade for..... 20c

You'll find them displayed on a table at the White Goods Section—between the first and second elevators, south side.

High Grade Black Silks Reduced

The too-many lots that thorough inspection of our silk stocks has revealed, are to go out today at prices which should interest every woman who reads the newspapers. Unnecessary to comment upon the goodness of Coulter black silks; that is conceeded.

BLACK TAFFETAS

19-in., value 75c, for 65c.
19-in., value 85c, for 65c.
20-in. Swiss, value $1, for 75c.
21-in., Swiss chiffon, value $1.25, for 95c.
26-in., value $1.25, for $1.
30-in., value $1.25, for $1.05.
34-in., value $1.35, for $1.10.
34-in., Matchless, value $1.75, for $1.50.
36-in. chiffon, value $1.50, for $1.25.
36-in., Moneybak, value $2.25, for $2.
36-in. Sterling, value $2.25, for $2.
36-in., value $1.35, for $1.05.
27-in. Jap. silk, value 65c, for 50c.
27-in. Jap. silk, value 85c, for 65c.

BLACK PEAU DE SOIE, etc

19-in., value 85c, for 65c.
20-in., value $1, for 85c.
24-in., value $1.50, for $1.20.
27-in., value $1.50, for $1.25.
36-in., value $2.25, for $1.85.
36-in., Peau de Cygne, value $1.75, for $1.45.
36-in. Peau de Cygne, value $2, for $1.65.
36-in. Satin Majestic, value $2, for $1.75.
27-in. Jap. silk, value 50c, for 40c.
27-in. Jap. silk, value 75c, for 60c.

New rough all-silk pongees for spring's finest suits; Rajah weave; 27-inch width; all shades; $1 and $1.25 a yard.

Garments Tailored to Order

This tailoring section of ours is meeting with flattering success in making to measure skirts, coats and suits. Tailored in the Coulter way, with absolutaly first-class workmanship and style, it is seldom we fail to please even those who have been accustomed to pay much more for having no better work done.

Probably this is the secret—we take infinite pains with every garment entrusted to our shops; look after each detail with the greatest care; make the garment from the most fashionable spring models. And the cost is small, because we charge only cost to us for making, our profit being the reasonable one we make in selling you the goods for a skirt, coat or suit. If you've any hesitancy as to the quality of tailoring we do, look at the made-up models always on display at the Dress Goods Section. The new importations for spring are, many of them, already on our counters—stripes in light shades promising to be much favored—$1.50 to $2 a yard.

Wool Remnants at Half

Accumulations of waist, skirt and whole dress lengths from every sort of dress goods we've been selling during these late winter months are on special sale at just half former selling prices—our way of keeping stocks spick-span. Black and colors, plain and fancy materials.

Odd Jewelry 50c

You've known us too long and too favorably to suspect that in this line of odd bits of jewelry there shall be even one piece that isn't up to Coulter standard—regardless of the little prices we've made.

It's a clearance offer—pure and simple; no "ifs" or "ands" or mental reservations of any sort; the values range from 75c to $1.50 apiece in the following articles at 50c.

Cuff Links
Brooches
Veil Pins
Beauty and Waist Pins
Buckles
Lockets
Hat Pins
Silver Thimbles
Bead Necklaces
Fan Chains

Save on Good Notions

Saving a little on a lot of things is equivalent to a big saving on one thing, isn't it? These are all notions that every housewife constantly needs, at much less than she is accustomed to pay:

50c and 75c "Velvet Grip" hose supporters, now, each .35c
25c and 35c a dozen fancy buttons now, dozen 15c
3c cotton tape now 3 rolls for 5c
3c common pins now 3 papers for 5c
5c safety pins now 2 papers for 5c
25c to 35c dress shields, all sizes, now, a pair 15c

Reduced Novelty Curtains

Curtains that will give fullest value in service and appearance at the price of commonplace sorts, because quantities are limited:

Arabian and white braided curtains; value $2.25, for $1.65
French Marie Antoinette curtains; Arabian or white; value $3.50, for $2.75
Novelty curtains in white and Arabian; value $3, for $2.35
Novelty curtains of $3.50 value for $2.75
Novelty curtains of $4 value for $3.25
Novelty curtains of $4.50 value for $3.50
Novelty curtains of $5 value for $4.25

Coulter's

H. JEVNE CO.

A Gentleman's Cigar

Child's The Great

AT LEADING CLUBS, CAFES AND HOTELS

Two Stores:—6th and Broadway, 208-210 S. Spring St.

SAN FRANCISCO OFFICE

Los Angeles Times

1206 SPRECKELS BUILDING

PHONE KEARNY 2121 ARTHUR L. FISH, Representative

Advertisements and Subscriptions Received

Southern Californias, when in San Francisco, can have their mail sent in care of the Times office

COPIES OF THE TIMES ON FILE

BUCK'S Stoves and Ranges

Best in the World Today

Sold on Approval by

HENRY GUYOT

538-540 South Spring St.

Harrington 445 S. SPRING STREET.

Clothier and Haberdasher

FAMOUS FOR $10 SUITS

We Will Make You a Suit to Order for $10

INVESTIGATE

UNITED TAILORS

349 South Main Street

SPECIAL A POUND BOX OF DELICIOUS MOLASSES KRISH TAFFY 25 CENTS

Leavitt

TWO TWENTY-TWO WEST FOURTH SEVEN FORTY-NINE SOUTH SPRING LOS ANGELES

Anderson & Chanslor Company

GROCERS 428-430 SOUTH SPRING STREET

Phones—Exchange 38

THE WEATHER.

U. S. WEATHER BUREAU, Los Angeles, Jan. 19.—[Reported by A. B. Wollaber, Local Forecaster.] At 5 o'clock a.m. the barometer registered 30.04; at 5 p.m., 30.07. Thermometer for the corresponding hours showed 52 deg. and 57 deg. Relative humidity, 5 a.m., 88 per cent.; 5 p.m., 82 per cent. Wind, 5 a.m., northeast, velocity 4 miles; 5 p.m., southwest, velocity 10 miles. Maximum temperature, 65 deg.; minimum temperature, 49 deg. Rainfall past twenty-four hours, trace; rainfall for season, 2.78; rainfall last season to date, 11.37. Barometer reduced to sea level.

LOS ANGELES, Jan. 19.—Rainfall data:

Stations—	24 hours.	to date.	Normal.
Eureka	...	20.19	21.32
Red Bluff	...	8.86	12.43
Sacramento	.56	7.01	9.16
San Francisco	.61	8.55	10.70
San Jose	.61	4.02	*
Fresno	...	2.45	4.60
San Luis Obispo	...	7.64	8.89
Los Angeles	...	2.78	5.78
San Diego	...	2.99	4.47

*No normals.

SAN FRANCISCO, Jan. 19.—A storm of marked energy has appeared off the Washington coast, causing cloudy weather over the northern portion of the Pacific Slope, and rain with high southerly winds over Oregon and Washington. Fair weather prevails in Utah and Southern California. Conditions are favorable for rain in Northern California Monday, and cloudy weather south of the Tehachepi. Forecast:

San Francisco and vicinity: Rain, Monday; fresh southerly winds.

Santa Clara, Sacramento and San Joaquin valleys: Showers Monday; fresh south winds.

Los Angeles and vicinity: Cloudy Monday; light west winds.

For Arizona: Fair Monday and Tuesday.

Classified Liners.

Times Classified Rates: The rate for inserting "Want" ads in The Daily Times is 1c per word for each insertion; in the Sunday issue 1½c per word, each insertion; minimum charge 25c; except under following classifications the rate for which is 10c per line, minimum charge 30 cents: "Lost and Found," "Personals," "Special Notices," and "Baths and Massage."

"Liner" (classified) advertisements for Sunday insertion received over the counter or by telephone after 11 o'clock Saturday nights will be inserted under heading "Too Late to Classify."

Sunday real estate advertisements, to be classified properly, must be in The Times office before 10 o'clock Saturday nights. Rate 1½ cents per word.

The Sunday circulation of The Times exceeds 70,000 copies, and more "liners" are regularly printed in its columns than in the five other Los Angeles newspapers combined.

Telephone your want advertisements. Ring up "The Times" any time of day or night and secure prompt and careful attention.

The Times cannot guarantee accuracy or assume responsibility for errors of any kind occurring in telephoned advertisements.

THE TIMES will not be responsible for more than one incorrect insertion of any advertisement ordered for more than one time.

SPECIAL NOTICES—

SUNDAY REAL ESTATE LINERS—Classified real estate advertisements for insertion in THE SUNDAY TIMES must be in the office not later than 10:00 o'clock Saturday nights. Other "want" advertisements for Sunday insertion will be taken over the counter until 11:30 p.m.

The great volume of liners printed in The Sunday Times, numbering regularly over 3000 separate announcements, makes this regulation absolutely necessary in order to get the big Sunday issue out on time.

WORTH DOLLARS. SLIP US A DIME. How to prevent baldness; how to prepare a blackhead lotion; a kid glove cleaner; a depilatory cream; a sure corn cure; a certain wart remover; each for a dime; all for 4 bits, silver. PRACTICAL METHODS, box 621, Riverside, Cal.

BURLAP—SPECIAL, 8-IN. NATURAL, 8c; wall paper, special heavy gold, 11c; paint, special for carriages, pints, 25c. WALTER, 417 S. Spring st. F1055. Main 1055.

PIONEER CARPET CLEANING WORKS. Home F2305. Main 217. 722 S. Olive. Cleaning, laying and refitting. Renovating and sizing rugs a specialty. W. G. CLINE, Pres.

I WILL NOT BE RESPONSIBLE FOR debts contracted by my wife, on or since December 24, 1907. JOSEPH ESPITALLIER, 825 Cress ave.

FREE DEMONSTRATION OF HARRIS'S Wonderful Velvet Cream, guaranteed to remove all impurities from the skin. Call at 247 S. BROADWAY, for free trial.

CALIFORNIA STEAM CARPET CLEANING WORKS cleaning, carpets, refitting and laying. 239 E. 4TH ST. Main 748. Home 8254.

FEATHER PILLOWS RENOVATED AT ACME FEATHER WORKS, 758 San Pedro. Phone Sunset Main 1168, Home 8641.

FANCY WRITING FOR SHOP WINDOWS; also copies of maps, drawings, etc., done cheap. Address D. R., 250 CENTRAL AVE.

CARPET WEAVING; ALSO RAG CARPETS and rag carpet rugs for sale. Rear house, 235 S. GATES ST.

LACE CURTAINS LAUNDERED BY HAND. West 3d. Home B4719. MRS. HEATH.

NOTICE—DERBY OR FELT HATS MADE like new, 50c up. Factory, 254 N. BDWAY.

CHURCH NOTICES—
With Place and Hour.

PENIEL HALL, 227 S. MAIN. GOSPEL meeting, 3 pm and 8 p.m., daily.

PERSONAL—
Business.

PERSONAL.

MRS. MASSON.

The noted palmist of London, Eng., may be consulted at 322 S. SPRING ST. (Suite 17.) by those desiring careful, conscientious and reliable hand readings from one of the foremost authorities of the day. Investments, changes of business, losses and gains, lawsuits, deaths, marriages, separations, and, in fact, all that life holds for you is plainly written in your hand; it is simply a question of correct interpretation.

HIGH-CLASS PATRONAGE SOLICITED.

PERSONAL—SUNDAY REAL ESTATE LINERS. Classified real estate advertisements for insertion in THE SUNDAY TIMES must be in the office not later than 10:00 o'clock Saturday nights. Other "want" advertisements for Sunday insertion will be taken over the counter until 11:30 p.m.

The great volume of liners printed in The Sunday Times, numbering regularly over 3000 separate announcements, makes this regulation absolutely necessary in order to get the big Sunday issue out on time.

PERSONAL — PROF. ALTHOUSE, CELEbrated palmist and astrologer, acknowledged by the best intellects as the most remarkable reader of hands in this country; also casts complete horoscopes; advice on all questions of life. His readings, scientific, absolutely correct, must in no wise be classed with those of other readers. With each hand also an astrological reading. High class patronage. Beware of unreliable readers. 305½ SOUTH SPRING.

PERSONAL — THE WORLD'S GREATEST (astral) seer and psychic. MILBURN. When considering a psychic consult the best. Milburn is the acknowledged leader of them all. Permanently located in Los Angeles. He advises you with a power higher than human. He brings sunshine and success in your life, telling you how to overcome enemies and obstacles. Work guaranteed. 426 W. SIXTH ST. Hours 10 to 5, daily and Sundays.

PERSONAL—WANTED, MAN OR WOMAN WITH SOME MONEY TO INVEST IN A HIGH-CLASS BUSINESS, THOROUGHLY ESTABLISHED; WILL BEAR CLOSEST INVESTIGATION; A CHANCE FOR ONE WANTING TO LOCATE IN LOS ANGELES AND MAKE A GOOD INCOME WHILE HERE. ADDRESS L, BOX 100, TIMES OFFICE.

PERSONAL—SAMUEL H. TERRY—WANted information regarding Samuel H. Terry or his heirs; said Terry was last heard of at Wilmington, Los Angeles county, Cal., in 1853. Address R. E. JAMIESON, Detroit Savings Bank, Detroit, Mich.

PERSONAL — MANICURING, FACIAL treatments, electric and vibratory treatments for rheumatism and nervous ailments. 107 W. THIRD, room 4.

PERSONAL — JOHN HENLEY, BUSINESS and life readings, psychic, readings daily, 10 to 5. Office 254 S. HILL, near 4th.

PERSONAL—WILLIAM MORTON OF OTTUMWA, Iowa, wanted at Azusa, death of father.

PERSONAL—MME. ORA, PALMIST, CARD reader; ladies, 25c; gents, 50c. 204½ S. Spring.

PERSONAL—MAUDE, COME HOME AT once. All sick from worry. J. W.

WANTED—
Help, Male.

Note—Applicants for positions are advised not to enclose original recommendations in answer to ads. Send duplicates only.

WANTED—JAPANESE—HARRY NAKADO EMPLOYMENT AGENCY. Oldest agency in the city. 207 E. SECOND ST., Los Angeles. HOME A4621. MAIN 2604.

We furnish cooks, waiters, porters and all kinds other first-class help.

WANTED—HUMMEL BROS. & CO., A strictly first class agency. All kinds of help promptly furnished. Your orders solicited. 418 EAST SECOND STREET. Between Main and Los Angeles sts. Largest and best equipped offices on Pacific Coast.

SUNSET MAIN 506. HOME EXCHANGE 508.

WANTED—JAPANESE; PACIFIC EMPLOYMENT BUREAU, Largest and most popular agency, 231 W. Sixth st., Los Angeles, Cal. House cleaning department. Widow cleaning department. Phones—Home F1078; Main 1714. General labor contractors. Every department insures responsibility.

WANTED—2 hat and men's furnishing goods salesmen for head position in city store; must be competent and reliable in every way; salary from $30 to $35 per week, according to ability of applicant. Address, giving references and full particulars, O, box 121, TIMES OFFICE.

WANTED—GENERAL AGENT IN EVERY county in Nevada, Arizona and Cal., to sell acres on installments, in La Aurora plantation in tropical Mexico. High class proposition. Write or call on MR. GRIEEN, 238 H. W. Hellman Bldg.

WANTED—JAPANESE EMPLOYMENT AGENCY, 439 W. Sixth st. Home 5253, Main 5253. COOKS, WAITERS, PORTERS. Ranch hands, house and window cleaners. HOUR, DAY OR CONTRACT.

WANTED—10 YOUNG MEN TO PREPARE for positions as railroad telegraph operators. Instruction free. See MR. S. D. MACKAY, representing Southern Pacific Co., 540 Central ave., near Arcade Depot, Los Angeles.

WANTED — ORNAMENTAL IRON AND wire and sheet metal workers and bricklayers for open shop work in Seattle. Address BUILDERS' EXCHANGE, 200 Arcade Annex, Seattle, Wash.

WANTED—1 MADE $50,000 IN FIVE YEARS in the mail-order business; began with $5. Any one can do the work. Send for free booklet; tells how to get started. Manager, BOX 570, Lockport, N. Y.

WANTED—A FINE APPEARING GRAY physician with recent hospital experience; must be good car taker; good salary; permanent; no traveling. Call at 747 S. MAIN ST.

WANTED—SALESMEN TO WORK IN CITY or country on commission. This is a first-class plantation proposition; will stand closest investigation. 238 H. W. HELLMAN BLDG. Telephone.

WANTED — SALESMAN SELLING THE liquor trade in Los Angeles, Ventura, Orange and San Diego counties, to handle established beer as side line. Address L, box 181, TIMES OFFICE.

WANTED—ENERGETIC WIDE AWAKE man to work as outside representative for employment office. ANDREWS & MARGRAVE, 426 I. W. Hellman Bldg.

WANTED — A FIRST-CLASS, HUSTLING prescription man, registered in California. Call at once. OWL DRUG CO., Fifth and Broadway.

WANTED — AN EXPERIENCED CUTTER for high-class merchant tailor; must have good reference. Address K, box 129, TIMES OFFICE.

WANTED — MAN WHO UNDERSTANDS work in bee apiary. Address me, stating experience, etc. G. W. BERCAW, manager Aliso Apiary, San Juan Capistrano, Cal.

WANTED—MEN WHO ARE WILLING TO make $18 to $30 per week without interfering with their other positions. Address OA, box 124, TIMES OFFICE.

WANTED — GOOD ALL-ROUND MAN, used to making repairs on houses. Must have tools. Call ROOM 501, GROSSE BLDG.

WANTED — SALESMAN TO SELL OUR goods to all classes of merchants; fine side line; big profits; liberal terms. MODEL MFG. CO., Dept. T, South Bend, Ind.

WANTED—THREE GOOD ADVERTISING men, good proposition; commission paid daily. Call 501 FROST BLDG. Ask for Groves.

WANTED—MEN WHO COULD DEVOTE A few hours each week at their homes for a good compensation. Address OE, box 91, TIMES OFFICE.

WANTED—GENERAL FOREMAN FOR steel frame and reinforced concrete work. Only very capable man need apply at 670 PACIFIC ELECTRIC BLDG.

WANTED—SOLICITORS. IF YOUR JOB don't pay $200 per cent., mine will. ADVANCE MFG. CO., 402 L. A. Trust Bldg.

WANTED—SOBER YOUNG DRUGGIST, must bring reference, up Angels' Flight, 1 block west Third and Grand.

WANTED—AN ENGINEER TO TAKE CARE of a stationary boiler at 122 E. 4TH ST. at Barney's Turkish baths.

WANTED — BRIGHT, CLEAN CUT BOY for office, $5 per week to commence. Address L, box 1, TIMES OFFICE.

WANTED — GOOD SOLICITORS FOR AN industrial; a good proposition. 219 SOUTH BROADWAY, suite 306.

WANTED — A GOOD SOLICITOR AND clerk for general store in oil country. Write E. L. BROWN & SON, McKittrick, Cal.

WANTED—HIGH GRADE SALESMAN TO sell our imported waist patterns, big money. Call 478 HUNTINGTON BLDG.

WANTED—HIGH GRADE SALESMAN, sell our imported waist patterns, big money. Call 478 HUNTINGTON BLDG.

WANTED—2 SALESMEN. CALL 212 SEVERANCE BLDG., 6th and Main.

WANTED—2 SOLICITORS AT ONCE; GOOD proposition. Apply at 427 E. 9TH.

WANTED—MEN AT ONCE. APPLY AT 425 E. 9TH ST.

WANTED — PLATEN PRESS FEEDER, also an errand boy at 107 E. 2ND ST.

WANTED—A VINEGAR MAKER. CALL AT 742 S. SPRING ST.

WANTED—GOOD MAN TO CLEAN WALLS for use of room. 345 S. HOPE ST.

WANTED—
Male or Female Help. (Investment Required.)

RAILWAY MAIL CLERKS ENTRANCE EXam. announced for coming March; great opportunity. For information and preparation see MR. HOFF, 614 H. W. Hellman Bldg. PROMPT ACTION NECESSARY.

WANTED—GOVERNMENT BOOK-KEEPERS' ENTRANCE EXAM. announced for March; male only; Washington, Panama, or Philippines; prompt action necessary. See MR. HOFF, 614 H. W. Hellman Bldg. for information and preparation.

WANTED—GOVERNMENT STENOGRAPHERS' ENTRANCE EXAM. announced for March; good opening for capable men. For information and preparation, see MR. HOFF, 614 H. W. Hellman Bldg. PROMPT ACTION NECESSARY.

WANTED—WIDE AWAKE OFFICE MAN with $175 and services for half interest in newly established business with big future business. Address P, box 152, TIMES OFFICE.

WANTED—
Help, Female.

WANTED — BRIGHT GIRL TO STUDY shorthand. MIDDLETON'S EXCHANGE, Public Stenographer and Notary, 414 Union Trust Bldg. F5015, Main 4159.

WANTED—A WOMAN TO TAKE AN active interest in an old established employment office. Address P, box 154, TIMES OFFICE.

WANTED—EXPERIENCED SHIRT WAIST ironer. BRISTOL HAND LAUNDRY, 518 E. NINTH ST.

WANTED — YOUNG GIRL TO ASSIST IN housework in family of 3 adults. Apply 920 PARK VIEW AVE. W. Ninth st. car.

WANTED—EXPERIENCED COLLAR GIRL. MUNGER'S LAUNDRY, 923 S. Los Angeles st.

WANTED—LADIES FOR HOME WORK; easy, profitable; experience unnecessary. Address L, box 194, TIMES OFFICE.

WANTED—YOUNG GIRL FOR TRAINING school, 2 years' course. Apply at 551 COLLEGE ST., French Hospital.

WANTED—COLLAR GIRLS AND BODY ironer. LOS ANGELES LAUNDRY, 621 San Fernando st.

WANTED—MANGLE GIRLS AND SHAKers. L. A. LAUNDRY, 621 San Fernando st.

WANTED—WET NURSE FOR 5 TO 6 months' baby. Call 2 to 4 p.m., DR. ALBERT MOORE, 540 Wilcox Bldg.

WANTED — LADY AS MANICURE AND chiropodist for bath parlor. 417 W. EIGHTH ST.

WANTED—
Help, Female.

Note—Applicants for positions are advised not to enclose original recommendations in answer to ads. Send duplicates only.

WANTED—HUMMEL BROS. & CO. 116 E. Second st. Arm waitress, $4.50 week; another, Pasadena, $5 week; cook, help in delicacy store, beach, $35 mo.; linen room woman, country, $25 etc.; girl, mixed work, country, $25 etc.; kitchen woman, Arizona, $25 etc.; housegirls, $20 etc.; $35 etc.

HUMMEL BROS. & CO.,

WANTED—LADIES WITH SPARE HOURS at home to make sofa pillow tops; copy design for wholesale house, new processes; we furnish material and teach you free; pays $2 to $10 weekly. Call WOMAN'S NATIONAL ART EXCHANGE, 754 S. Broadway.

WANTED—A FINE-APPEARING WOMAN, 25 to 45, to learn the management of medical concerns. Must be at least High School graduate. Without incumbrance. Excellent salary. Don't write. Call at 747 S. MAIN ST.

WANTED—SWEDISH OR GERMAN GIRL, 14 to 16, to assist with housework; may attend school; suitable wages; this is a good home and education to the right girl; references required and furnished. Call 1745 ROSSETTA ST. Hollywood. Hollywood 683.

WANTED—LADIES MAKE MONEY SELLing guaranteed silks direct from looms. Cut any length. One-third saved. Express prepaid. Write for information. LENOX SILK WORKS, Brunswick Blk., N. Y.

WANTED—LADIES TO MAKE SOFA PILlow tops at home for wholesale house; steady work; good pay; experience unnecessary; unlimited instructions free. IDEAL ART CO., Room 15, 415½ S. Spring st.

WANTED—LADIES WHO ARE WILLING to make from $10 to $20 per week without interfering with their other positions. Address OE, box 105, TIMES OFFICE.

WANTED—AT ONCE, SEVERAL CERTIFIcated grade and high school teachers. COOPERATIVE TEACHERS' ASSOCIATION, 604 Chamber of Commerce.

WANTED—LADIES WHO COULD DEVOTE a few hours each week at their homes for a good compensation. Address OA, box 104, TIMES OFFICE.

WANTED—RELIABLE HOUSE MAID, ONE who understands waiting, and can furnish references. Apply Monday and Tuesday, 139 S. EUCLID AVE., Pasadena.

WANTED—WAITRESS FOR 2 MEALS, must be accustomed to counter work and quick service. Call JOLLIFFE'S restaurant, 244 S. Main.

WANTED—A GIRL FOR GENERAL WORK in a small boarding house. 1248 W. WASHINGTON.

WANTED—GIRL TO ASSIST WITH HOUSE work in small family, good home. 1223 W. 25TH ST.

WANTED—A GIRL FOR COOK AND GENeral housework, 4 adults in family. 2305 S. GRAND AVE. Phone B3061.

WANTED—NURSE GIRL, EDUCATED, REliable and well recommended. S. V. TRENT, Angelus Hotel.

WANTED—GOOD WOMAN FOR GENERAL housework. Apply 227 WEST THIRD ST.

WANTED—GERMAN OR SWEDISH GIRL for general house work. Apply 302 E. WASHINGTON ST.

WANTED — NEAT GIRL FOR LIGHT housework, good home, small wages. 150 WEST 33RD ST. Flat No. 4.

WANTED—RELIABLE WOMAN FOR UPstairs work and care of children. 957 W. ADAMS.

WANTED—A GOOD GIRL TO WORK IN cafeteria; come ready to work. BOOSE BROS., cafeteria, 321 W. 5th.

WANTED—MUSIC TEACHER, CHANCE TO earn a piano. Address L, box 153, TIMES OFFICE.

WANTED—EXPERIENCED COOK IN DELIcatessen store. BERGER, 908 W. 6th.

WANTED—COLLAR GIRL. DRIVERS' INDEPENDENT LAUNDRY, 772 Clanton st.

WANTED—FIRST CLASS HELPER ON pants. 111 WINSTON ST.

WANTED—A GIRL FOR GENERAL HOUSE work. Apply 1213 ARAPAHOE.

WANTED—
Male or Female Help. (Instruction Course.)

WANTED — TO TEACH COMPLETE courses in mechanical drawing, machine design, and engineering combined, to limited number of students; evening classes; reasonable terms. If interested, apply mornings between 8:30 and 9:30, 723 MERCHANTS TRUST BLDG., or address "CONSULTING ENGINEER," box 197 letter.

WANTED — ARE YOU OUT OF WORK? Would you take a position or enter into business if you could? Write us your qualifications, income and by return mail you will receive expert advice how to get it. It will save you money, time and worry. EXPERT LOCATERS, Dept. 305, Cleveland, O.

WANTED—LADIES SECURE IN COMPLETE practical education in hairdressing, beauty culture, etc. Exceptional opportunities in this profession. FLORENTINE HAIRDRESSING COLLEGE, Broadway at Mercantile Place.

WANTED—A YOUNG MAN TO WORK FOR his board and tuition. YALE SCHOOL, 209 N. Union ave.

WANTED—BOY OR GIRL TO READ FOR tuition in shorthand. TEL. E2647.

WANTED—
Male or Female Help, To Learn Trades.)

WANTED—YOUNG MAN BETWEEN THE ages of 18 and 25 are taught to operate the linotype machine at THE TIMES LINOTYPE SCHOOL, corner San Fernando and College sts., Los Angeles. Good operators are in demand in every section of the country, and the pay is above the average. It is possible to learn in from six to six months. Apply to SCHOOL MANAGER for terms.

WANTED—MEN TO LEARN ELECTRICITY, plumbing, plastering, bricklaying, all kinds of drafting and plan reading; day and night; no books; positions secured. Free catalogue. COYNE TRADE SCHOOL, 230-240 Eighth st., San Francisco.

WANTED — BRICKLAYING, PLUMBING, electricity and plastering are the highest paying trades; taught in few months; actual work—no books; day or night; installments. UNION SCHOOL OF TRADES, 130-126 E. Ninth st., L. A.

WANTED—10 YOUNG MEN TO PREPARE for positions as railroad telegraph operators. Instruction free. See MR. S. D. MACKAY, representing Southern Pacific Co., 540 Central ave., near Arcade Depot, Los Angeles.

WANTED—
Help, Male and Female.

WANTED—JAPANESE COUPLE COOKING, housework and light gardening, family of 4, new house, must be thoroughly competent and well recommended, others need not apply. 2262 HOBART BLVD.

WANTED — AMATEURS FOR FRIDAY night. Call or address mgr. of Fisher's Theater, prizes to all.

WANTED—SINGERS FOR AMATEUR PERformance of light opera. Call at 942½ W. 6TH ST., Los Angeles.

WANTED—BOOK-KEEPING TEACHER, 3 evenings. TEL. E2647.

WANTED—
Situations, Male.

WANTED—BOOK-KEEPER, RECENT ARrival in Los Angeles, accustomed to handling accounts of large corporations, desires employment with responsible parties; references. Address N, box 48, TIMES OFFICE.

WANTED—CAPABLE, RELIABLE SUPERintendent with experience, speaking fluently Spanish and Italian, wants situation in large ranch anywhere. Address R. G., GENERAL DELIVERY, Los Angeles.

WANTED—BY MALE ATTENDANT, SITUation as attendant to an invalid gentleman. Reply S. CASH, postoffice Santa Barbara, Cal.

WANTED—EMPLOYMENT AS JANITOR OR caretaker by painter and house cleaner, or painting by day or contract. Address K, box 156, TIMES OFFICE.

WANTED—COMPETENT GARDENER AND florist wants position on private place, best of city references. Address, GARDENER, 671 Ceres Ave.

WANTED—A BRIGHT ENERGETIC YOUNG man of good appearance would like position, outdoor work preferred. Address P, box 149, TIMES OFFICE.

WANTED—YOUNG MAN OF GOOD HABITS with experience in dry goods business seeks position. Address P, box 154, TIMES OFFICE.

WANTED—BOOK-KEEPER AND GENERAL office man; best of references; will accept clerical position. Address 1200 S. UNION AVE.

WANTED—YOUNG MAN OF GOOD APpearance desires position as collector. Address P, box 150, TIMES OFFICE.

WANTED—JAPANESE BOY WISHES SITuation, as school boy, wages no object. IKEJIRI, 709 W. 6th st., city.

WANTED—BY CARPENTER, WORK, small jobs; does neat and cheap. HOME PHONE C1869.

WANTED—YOUNG MAN, CLEAN AND well educated, desires employment. Address K, box 153, TIMES OFFICE.

WANTED—POSITION AS SCHOOL BOY BY Japanese, any kind of work. 202 AMELIA ST. Tel. 4704.

WANTED—SITUATION IN AUTOMOBILE company as an apprentice, by a bright Japanese. S. HIBI, 109 S. San Pedro st.

WANTED—BY YOUNG MAN OF GOOD habits, lawn to cut or garden work. Address O, box 175, TIMES OFFICE.

WANTED—A RELIABLE JAPANESE, EXcellent cook, wants a position. KISH, 503 S. Olive st. Phone Main 4541.

WANTED—
Situations, Male.

WANTED—FIRST CLASS HOTELS AND cafes, take notice. Do you wish the services of an expert pastry cook with 20 years hotel fancy bakery experience in the large cities of Europe, such as Paris, etc., and this country? Am also experienced on bread and rolls. Can take charge of your pastry department and run same in economical as well as in latest up to date style. Address J. L., 1141 WEST 12TH ST.

WANTED— PRO. M. HAYASHIDA, JAPANESE A. M. EMPLOYMENT AGENCY. Reliable and trustworthy in the city. We furnish cooks, waiters, porters, house cleaners, etc., with reasonable, by day or contract. F1698; Main 6139. 604½ W. 6TH ST.

WANTED — A YOUNG MAN, SWEDISH, wishes position as gardener and chauffeur on a private place; good experience and good references from my last employer, W. K. Vanderbilt. A. GUSTAFSON, 622 Wall st., Los Angeles.

WANTED—SITUATION BY YOUNG MAN, well acquainted with city and surrounding territory, in shipping department of wholesale or large retail business. Address K, box 165, TIMES OFFICE.

WANTED—SITUATION AS COACHMAN; married; no children; just from New York; willing and obliging and careful driver; good references. 627 Grand ave. JAMES McDONALD.

WANTED — GENTLEMAN WITH THOROugh knowledge of Spanish, desires employment as correspondent. Address N, box 178, TIMES OFFICE.

WANTED—JAPANESE GARDENER, TEN years' experience, wants situation, city or country. H. K., 2254½ E. FIRST ST.

WANTED—SITUATION BY JANITOR, PORter, yard man. Phone Main 1934. WM. COOK, 553 S. Los Angeles st.

WANTED—LAWNS CUT, YARDS SPADed, any chores done by hour or day. 20 FOWLER, 738 Merchant st.

WANTED — JAPANESE, FIRST CLASS cook, wants position. Phone B3856. K. KONO, 1324 S. Flower st.

WANTED—POSITION BY EXPERIENCED young Japanese cook; references. Address L, box 72, TIMES OFFICE.

WANTED—CARPENTER WORK. TEL. F2492.

WANTED—
Situations, Female.

WANTED—YOUNG LADY CONCERT VIOlinist, graduate of Munich, accompanied by accomplished pianist, pupil of Herr Becker, would like engagements in society, either afternoons or evenings. Address MADELINE FOSTER, care Wiley B. Allen Co., 413 S. Broadway.

WANTED—FIRST-CLASS STENOGRAPHER would like regular work for part of week, day or by the hour, to be paid for weekly or monthly. Address L, box 27, TIMES OFFICE.

WANTED—SITUATION BY SWISS FRENCH girl in private family, for light housework and sewing; experienced seamstress. MISS BOURGUIN, 2194½ N. Olive st.

WANTED—WIDOW WANTS DAYS' WORK, cleaning or washing; Tuesday, Wednesday, Thursday. BROADWAY 4697. Call at 7 p.m.

WANTED—A JAPANESE WOMAN OF EXperience wants position as cook in family, has best of references. K. MORITO, Tropico, Cal. R. F. D. No. 5, box 159.

WANTED—HOMELIKE PLACE FOR GIRL of 17, to help in house work; moderate wages. Address D, box 72, TIMES OFFICE.

WANTED — AN EXPERIENCED CHILD'S nurse who would be willing to assist in light housework. Address O, box 177, TIMES OFFICE.

WANTED—AMERICAN WIDOW, BEST cook and housekeeper, would like position where can have full charge. TEL. BROADWAY 4615.

WANTED—JAPANESE GIRL WISHES SITuation as kitchen help or light house work. Take care baby. UEDA, 145 S. San Pedro st.

WANTED—EUROPEAN-AMERICAN COOK, strictly high-class, thoroughly competent, recommends herself for work at private affairs. TEL. BOYLE 1084.

WANTED — TWO FIRST-CLASS DRESSmakers want work by day, $1.25 or take work home at same price. 1615 W. SEVENTH. E2359.

WANTED—FIRST CLASS COOK AND PASTry cook, 6 years in one place, best of references, $35 or $40 per month. Apply 1548 WEST 6TH ST.

WANTED—EXPERIENCED DRESSMAKER wishes sewing in families, 443 S. GRAND AVE. Home phone A3532.

WANTED—BY A NEAT COLORED WOMAN a position as cook or chambermaid. PHONE BROADWAY 1117.

WANTED—BY A GOOD WOMAN ANY kind of day work; will do washing at home. Call BROADWAY 3822.

WANTED—BY A COLORED LAUNDRESS, first class family laundry to take home. Call TEMPLE 125.

WANTED — DAYS' WORK, WASHING, ironing, house cleaning. PHONE MAIN 8016.

WANTED—LAUNDRY TO BRING HOME. Telephone MAIN 8138; MARY CHATMAN.

WANTED—PLAIN SEWING AT HOME. shirtwaists and children's sewing a specialty. Phone EAST 276.

WANTED—DAY WORK; WASHING AND ironing or housecleaning. PHONE MAIN 7751.

WANTED—LACE CURTAINS LAUNDERED by hand. Phone Broadway 3788. Res. 223 E. 18TH ST.

WANTED—A YOUNG WIDOW WOULD like position as housekeeper. References. Address L, box 164, TIMES OFFICE.

WANTED—MIDDLE-AGED LADY, NURSE, wants confinement cases. Phone SOUTH 2403.

WANTED—SITUATION AS CHAMBERMAID by colored girl. Phone BROADWAY 1679.

WANTED—LACE CURTAINS LAUNDERED 25 cents pair. MRS. RUGBY, South 2462.

WANTED—GOOD JAPANESE GIRL WANTS position as general housework. CKICO, 750 W. 4th st.

WANTED—BY A WOMAN, WORK BY the hour, day or week. Tel. TEMPLE 847.

WANTED—LAUNDRY TO BRING HOME. Work guaranteed. Phone MAIN 8098.

WANTED—LAUNDRY TO BRING HOME. Reasonable prices. MAIN 8190.

WANTED—WASHINGS CALLED FOR AND returned. Call MAIN 5426.

WANTED—BY COMPETENT DRESSMAKER sewing by the day. MAIN 2549.

WANTED—TO DO HOUSECLEANING AND washing. 1254 E. 9TH ST.

WANTED—
Help, Male and Female.

WANTED—JAPANESE COUPLE COOKING, housework and light gardening, family of 4, new house, must be thoroughly competent and well recommended, others need not apply. 2262 HOBART BLVD.

WANTED — AMATEURS FOR FRIDAY night. Call or address mgr. of Fisher's Theater, prizes to all.

WANTED—SINGERS FOR AMATEUR PERformance of light opera. Call at 942½ W. 6TH ST., Los Angeles.

WANTED—BOOK-KEEPING TEACHER, 3 evenings. TEL. E2647.

WANTED—
Situations, Male.

WANTED—BOOK-KEEPER, RECENT ARrival in Los Angeles, accustomed to handling accounts of large corporations, desires employment with responsible parties; references. Address N, box 48, TIMES OFFICE.

WANTED—CAPABLE, RELIABLE SUPERintendent with experience, speaking fluently Spanish and Italian, wants situation in large ranch anywhere. Address R. G., GENERAL DELIVERY, Los Angeles.

WANTED—BY MALE ATTENDANT, SITUation as attendant to an invalid gentleman. Reply S. CASH, postoffice Santa Barbara, Cal.

WANTED—EMPLOYMENT AS JANITOR OR caretaker by painter and house cleaner, or painting by day or contract. Address K, box 156, TIMES OFFICE.

WANTED—COMPETENT GARDENER AND florist wants position on private place, best of city references. Address, GARDENER, 671 Ceres Ave.

WANTED—A BRIGHT ENERGETIC YOUNG man of good appearance would like position, outdoor work preferred. Address P, box 149, TIMES OFFICE.

WANTED—YOUNG MAN OF GOOD HABITS with experience in dry goods business seeks position. Address P, box 154, TIMES OFFICE.

WANTED—BOOK-KEEPER AND GENERAL office man; best of references; will accept clerical position. Address 1200 S. UNION AVE.

WANTED—YOUNG MAN OF GOOD APpearance desires position as collector. Address P, box 150, TIMES OFFICE.

WANTED—JAPANESE BOY WISHES SITuation, as school boy, wages no object. IKEJIRI, 709 W. 6th st., city.

WANTED—BY CARPENTER, WORK, small jobs; does neat and cheap. HOME PHONE C1869.

WANTED—YOUNG MAN, CLEAN AND well educated, desires employment. Address K, box 153, TIMES OFFICE.

WANTED—POSITION AS SCHOOL BOY BY Japanese, any kind of work. 202 AMELIA ST. Tel. 4704.

WANTED—SITUATION IN AUTOMOBILE company as an apprentice, by a bright Japanese. S. HIBI, 109 S. San Pedro st.

WANTED—BY YOUNG MAN OF GOOD habits, lawn to cut or garden work. Address O, box 175, TIMES OFFICE.

WANTED—A RELIABLE JAPANESE, EXcellent cook, wants a position. KISH, 503 S. Olive st. Phone Main 4541.

WANTED—
Partners.

WANTED—$250 BUYS RETIRING PARTner's half interest in established Main st. business; this is a money maker and needs no experience as remaining partner is experienced. Particulars ROOM 9, 534½ S. Broadway.

WANTED—PARTNER TO JOIN IN MFG. business; must have from $5000 to $10,000. This factory will be able to turn out $75,000 worth of business a year. Profit from 25 to 30 per cent. Address N, box 123, TIMES OFFICE.

WANTED—PARTNER FOR PROSPECTing trip, $200 required. I know the territory; it's a good country. Best references furnished. Fine opportunity. 1462 NORMANDIE ST.

WANTED—PARTNER WITH $1500 CASH TO invest in business netting an income of $315 a month; grand opportunity for right party. References given and required. See BURBANK, 721 S. Hope.

WANTED—PARTNER AT HOTEL LOraine. 500 GLADYS AVE.

WANTED—
To Rent.

WANTED—PROPERTY LISTED WITH US advertised free of charge, daily for ten days; no charge for listing. JONES & RYDER LAND CO., 218 W. Third st.

WANTED — FURNISHED COTTAGES, flats and large houses for many good tenants waiting. See PHOENIX, 202 Grant Bldg.

WANTED—
Rooms and Board.

WANTED — A JAPANESE GENTLEMAN wishes room and board with an American family. Please address MR. TOYAMA, 319 BOYD ST.

WANTED—
Rooms.

WANTED—TWO FURNISHED ROOMS BY lady pianist, near West Pico; part rent to be given in lessons. F3625.

WANTED—
To Purchase Real Estate.

WANTED—TO PURCHASE REAL ESTATE. Let us submit your offer to our clients.

H. C. HOLLINS, Rentals.

Real Estate, Insurance, Accident, Health, Employers' Liability, Public Liability, Automobile, Elevator, Teams, Plate Glass, Steam Boiler, Burglary, Life, Fidelity and Surety Bonds.

H. C. HOLLINS, 201 Merchants Trust Bldg. Main 9036; A4523.

WANTED—WE HAVE CLIENT FOR SMALL house and lot at Tropico or Glendale, must be cheap and easy terms. Agents need not answer. ROBT. M'GARVIN COMPANY. 20 336 H. W. Hellman Bldg.

WANTED—RANCH, AT OR NEAR BURbank or Toluca, (near Los Angeles River preferred,) value not to exceed $3500, for nearly new 5-room cottage, located close in, this city, worth $3500, spot cash. ERKENBRECHER SYNDICATE, Ltd., Ground floor, Grosse Bldg., 122 W. Sixth st.

WANTED—TO PURCHASE 5 OR 10 ACRES near Glendale, with water; prefer unimproved. What have you? I have client waiting. E. MADISON CARTER, 25 Lissner Bldg. 324 S. Spring st., Main 5881. F2961.

WANTED—LOT OR EQUITY IN LOTS WEST of Main and north of 16th for a trust deed of $1100, payable $30 per month, including interest at 7 per cent. 4524 DABNEY AVE. West 5286.

WANTED—TO PURCHASE, 10 TO 15 ACRES unimproved land with water near Santa Anita or San Gabriel Valley, $400 to $500 per acre, from owners only. Address H, box 147, TIMES OFFICE.

WANTED—TO PURCHASE IN PALO ALTO, Santa Clara county, Cal., vacant land not less than 200x200 feet. Address P.O. box 339.

WANTED—EQUITY OF $2200 IN 6 OR 7-room modern house; good district, for 3 clear lots; street work and walks in. C. W. E., 2516 FAIRMONT AVE.

WANTED—IMMEDIATELY, 5000 TO 10,000 acres of cheap land for colonization purposes; cash ready. Address L, box 23, TIMES OFFICE.

WANTED—SMALL RANCH, IMPROVED, near San Diego. Address K, box 199, TIMES OFFICE.

WANTED—G

Classified Liners.

TO LET— Flats.

TO LET—BEAUTIFUL UPPER FLAT: flat; it must be seen to be appreciated; has every modern improvement, hardwood floors, large bathroom, as fine as can be found; dumb elevator; located at 1054 S. FIGUEROA. Will rent very cheap to suitable party; will take it for one year. Inquire 1056 S. FIGUEROA, or 6. GRAND or 347 S. SPRING ST.

TO LET—SIX-ROOM UNFURNISHED FLAT; northwest corner 24th and Hoover; cheap; sunny, all outside rooms; hardwood floors and first-class condition; nearly new; close to car. 1223 W. 24TH ST.

TO LET—UP AND DOWN STAIRS of 7 rooms each; every room an outside room. Latest improvements; $30 per month, at 30TH AND HOOVER. Inquire 307 S. Broadway. Room 37.

TO LET—1 NEW 4-ROOM FLAT; has been occupied; cabinet kitchen, gas in buffet, large clothes closets, etc.; 5-car lines, near Central ave. 1122 E. 4TH.

TO LET—5-ROOM LOWER MODERN flat; in the neighborhood, 1621 S. Flower; $20 paid. Inquire 329 it, W. HELLMAN Phone A3822.

TO LET—NEW 6 AND 7-ROOM modern and elegant flats in swell West Adams location; convenient to University; one block from car line. THE STAPLETON and Grand.

TO LET—UNFURNISHED LOWER flat of 729 Park View avenue, 5 rooms, bath; hall; bath; toilet; gas and electricity. High and dry. Key at 38.

TO LET—PRETTY FLAT OF 5 rooms, bath; gas, electricity; phone; attractive for a month, water paid. 1317 E. Central.

TO LET—5 ROOM FLAT, ELECTRIC gas, new house, cheap rent to right party. Call after noon 729½ CHICAGO ST.

TO LET—LOW RENT, MODERN flat; large, light, clean, airy, no dogs; adults only. Call evenings 1119 W. 3RD ST.

TO LET — OPPOSITE WESTLAKE PARK, 3 furnished rooms, with kitchenette; 664 S. ALVARADO ST.

TO LET—5-ROOM FLAT, $14 PER Call 2359½ SAN JULIAN.

TO LET—5-ROOM FLAT, 108; 80 dren. 129 CARR ST.

TO LET—4-ROOM COTTAGE-FLAT; ent and modern. 1261 SANTEE ST.

TO LET—4-ROOM FLAT, $18½ E. Owner, E1271.

TO LET— Furnished Flats.

TO LET—WESTLAKE WAY; 5-ROOM ge flat; velvet carpets, portieres, finished, silver, linen, wash tubs, ity, of sunshine; very reasonable. ner cor. 1st GRAND ave. and 6TH ST.

TO LET—STRICTLY MODERN FLOR 5-room cottage flat, grand view; 5-room cottage flat, grand view; ress F. box 168, TIMES OFFICE.

TO LET—FURNISHED FLAT, 5 modern; adults; close in. 127 Ninth and Figueroa.

TO LET—NEW, MODERN 3 AND tes, in the sightly Crown Hill section; new bldg. 1261 ARNOLD ST.

TO LET—324 N. FIGUEROA, NEAR rooms, newly furnished, private bath, $20.

TO LET—ROOMS WITH BOARD, SUITABLE ple only; terms reasonable. Call 1 Figueroa. Phone B5720.

TO LET—A 5 ROOM FLAT, 232 K. PAY, also single rooms.

TO LET—LARGE FRONT ROOM, PRI- and; special rates for 2. HOME

TO LET—PER MONTH AND UP WITH BONNIE BRIER HOTEL, Phone B7301.

TO LET—AT THE LIVINGSTON, GOOD ed table, cheap rates. 643 S.

TO LET—FURNISHED SINGLE AND DOU- rooms with board in German family, ST.

TO LET—BEAUTIFUL ROOM, FIRST CLASS 1 FIGUEROA.

TO LET—LARGE SUNNY ROOM WITH 1127.

TO LET— Apartments—Furnished and Unfurnished.

TO LET — MODERN HOUSEKEEPING apartments, furnished complete, or unfurnished, neatest to be found anywhere in the business section. Phone, hot and cold water, pleasant yard and surroundings; rents are specially reasonable to desirable and neat. You will like us at first glance.

TO LET—1221 West First street, 1122 West First st. 1124 North Fremont. 1126 North Fremont. 1128 North Fremont. 1222 North Fremont. 1224 West First. 1226 West First. 1611 East Ninth. 126 North Beaudry. 1234 South Figueroa. 1212 Cases avenue. 1218 Diamond street. 1220 Beaudry street. 1132 West Fourth st. 1138 Mignonette st. 1140 W. First st. BRENINGER, 307 S. Broadway, room

CASTLE TOWERS, 710 W. FOURTH.

Ten elegant suites, $45 to $70. FI390.

TO LET—FURNISHED APARTMENTS, AR, 811 S. Union ave, just one of the finest apartment-houses in the ; hardwood floors, light, perfect janitor service, free private phone, furniture; outside kitchens; only Housekeeping is a luxury of

TO LET — VALDORIA APARTMENTS, s cozy, from Westlake Park or our residence streets in the best ; furnished, wide halls, hot water, tennis court; convenient to cars. Reasonable rates. 725 ALVARADO

TO LET—WAYLAND APARTMENTS, 328 SOUTH HOPE. om suites, with private bath, new building, modern throughout, ity and tastefully furnished; ly to pellin service; $18 per month, wa- Home Phone F1411.

TO LET—CAMBRIA UNION APARTMENTS, NION AVE., WESTLAKE PARK, ENT OF LOS ANGELES; ARTISTICALLY AND FURNITURE—THE BEST IN THE CITY; TWO, THREE AND FOUR ROOM SUITES. PRICES REASONABLE. ADVANTAGES.

TO LET—THE MINNEWAWKA, COR. and Grand ave. Housekeeping apartments, all modern conveniences completely furnished; from one to four rooms, with or without bath; by the day, week or month; rates the lowest in the city. Best location in the city. TEL. A6701. Main 268.

TO LET—THE ALBANY APARTMENTS, 729 Albany st., just completed, elegantly furnished, new and modern, best car service; sun parlors, housekeeping suites; $25 up. Take Ninth st. car.

TO LET—FOR $75 YOU CAN RENT A new apartment, furnished complete, with 3 double beds, kitchenette, gas range, etc.; this location, close to Broadway and 12th st. car to Beaudry st.

TO LET—AT MISSION APARTMENTS, 1128 MIGNONETTE ST., 3-room apartments, furnished and unfurnished, $15 to $22.50. Key next door. Inquire of Janitor. TEL. A6701.

TO LET—MODERN 4 ROOM COTTAGE apartment; furnished or unfurnished; private bath; gas and electric lights; key located. 202 N. BROADWAY.

TO LET — $12; YOU CAN RENT 3 rooms, completely furnished, including gas range, $12; 3 rooms, $10; 2 rooms, $8; 1 room, $5. 1111 E. Ninth.

TO LET—GOLDEN WEST APARTments, new furniture, near car line, housekeeping suites, $12 per month; bath, walking distance. 18 W. FIFTH, above Figueroa.

TO LET—2962 POTTER PARK, NEAR 7th. Aberdeen Apartments, 5 minutes from Broadway; a business district and you'll be pleased with our "all" part.

TO LET—ROOM MODERN HOUSE, 1133 Beaudry, overlooks Echo Park, large yard for garden. 1137 WEST JEFFERSON, 8 ROOMS, bath, in fine condition, $37.50 per month; key next door or with DR. B. ave. Inquire 1137 E. 23RD ST., near Central ave.

TO LET—FOR CLEAN COMFORT and ANSLEY. Housekeeping cottages, well furnished, $12 per month. 1127 E. 4TH ST.

TO LET—ROOM BUNGALOW, MODern, sunny and well; rent $12.50 per month. 1131 E. 23RD ST., near Grand ave. and Jefferson car.

TO LET—3-ROOM MODERN COTTAGE, 1 block from Hoover car; large yard and basement; $12 per month. 1257 First and Hoover; 2 car lines; cozy home for small family; rent only $12. Apply 1234 CALUMET ave., Angeles Heights, near Carroll ave., Angeles Heights.

TO LET—4-STORY, 30-ROOM MODERN house, well let and bars, suitable for 10 persons; corner of Central ave. and 4th st.; price $50 per month. Inquire of janitor, 211 E. 4TH ST. REAL ESTATE OFFICE, 1911 S. Hope st.

TO LET—NEW MODERN 5-ROOM COTtage, just completed, fitted with Am. ity and tastefully arranged; close to 1 car line. $18 per month, water paid. Apply Monday or Tuesday to MR. 1091 Byrne Bldg.

TO LET—SANTA FE AVE. AND 16TH, ond car line, 50x140 to alley; and sheds for teams; corral for horses. Inquire of janitor, 1212 E. 16TH ST., near Santa Fe ave.

TO LET—THE ELDEN, 1128 W. 11th ave., cor. W. 11th; new 6-room flats, bath, outside windows, hardwood floors, etc.; $18 and $20. Key next door. 1130 W. 11TH ST.

TO LET—THE ELDEN, cor. W. 11th; new 6-room flats, bath, outside windows, hardwood floors, etc.; $18 and $20. Key next door. 1130 W. 11TH ST.

TO LET—HOPE APARTMENTS, 1 and 2 rooms, $3 to $5 per week; 5 ROOMS, $14; 1127 E. ADAMS. Hooper car.

TO LET—FURNISHED ROOMS, MODern, 2 or 3 rooms and private bath. 607 E. 20TH st.

TO LET—DOUGLAS APARTMENTS, 2 TOILETS AND 2 baths, hardwood floors, Flower, modern 3 and 4 room apartments, furnished or unfurnished, $20 and $25 per month. 1124 SAN JULIAN. 21

TO LET—ARABO APARTMENTS, 1-ROOM MODern, private bath and telephone; $9 to $12 per month. 1129 S. HOPE ST.

TO LET—3-ROOM COTTAGE, 1134 W. 27TH walking distance, for $25 per month; like this for the money s Call at 324 H. W. HELLMAN

TO LET—$18 PER MONTH, SEVEN-ROOM modern, No. 259 North Hope street; ation free. First and Spring ENGELMAN CO., 307 Security

TO LET—2 NICE, SUNNY FRONT ROOM, ; 1 double bed; 1 single bed; also room, 2 young people; rates rea- 1 E. FLOWER.

TO LET— Furnished Houses.

TO LET—FURNISHED, ONE OF THE MOST ARTISTIC AND BEAUTIFUL HOMES IN LOS ANGELES, 8 ROOMS, 2 BATHS, BEAUTIFUL GARDEN, ORIENTAL RUGS, SILVER, CUT GLASS, FINE LIBRARY. APPLY 307 WESTMORELAND AVE. MORNINGS ONLY. TAKE W. NINTH ST. CAR. HOME PHONE 12078.

TO LET—FURNISHED SIX-ROOM MODERN cottage, nice lawn, flowers, vegetable garden, fresh cow, chickens. Owner will keep one room and board with parties for rent; no small children; situated in Inglewood, 20 minutes from city; 5 minutes' walk from car. Inquire of E. A. SPALDING, Inglewood.

TO LET—A WELL-FURNISHED, 7-ROOM house, close in, with all modern improvements, family consisting of 2 or 3 adults will retain 1 or 2 rooms, and would like 2 meals with renter; no children or dogs allowed. Address 981 CURRIER BLDG., or 1219 Maryland st. Phone E2316.

TO LET—TO REFINED COUPLE OR ADults, a 5-room corner cottage, elegantly completely furnished, every convenience, new Chickering grand piano; finest location, one block from High School. Inquire 427 NORTH BROADWAY or telephone Main 7399.

TO LET—NICELY FURNISHED BUNGAlow thoroughly modern and comfortable; 5 rooms and den; garage, lawn and large back yard; on West Jefferson car line; adults; references exchanged. 1035½ S. HILL ST.

TO LET—FINELY FURNISHED BUNGAlow, seven rooms and bath; also open air sleeping porch; Westlake district; one block from Seventh st. car line. Apply at 609 BURLINGTON.

TO LET— 25-room furnished house at Pasadena, only $75 per month; can make $125 per month clear; only responsible parties considered. 29 E. COCHRAN, 213-219 P. E. Building.

TO LET—WELL, FURNISHED FIVE-ROOM modern cottage, gas and electricity; delightful neighborhood. 3400 WEST 22ND and Arlington st. Take West Adams car.

TO LET—5-ROOM HOUSE, COMPLETELY furnished; polished floors, gas grates, gas and electric lights; lawns, large verandas. 1257 HOOVER, N. W. cor. Pico and Hoover. Call mornings. References.

TO LET — EIGHT-ROOM HOUSE, ELEgantly and completely furnished; four bedrooms, barn; will lease for long term. 141 W. ADAMS ST.

TO LET—FURNISHED, NEW, UP-TO-DATE 5-room bungalow, W. 27th st., $30, to responsible party. Owner, Phone BROADWAY 1441.

TO LET — BEAUTIFULLY FURNISHED house of ten rooms, or would sell furniture; lawn, flowers; close in. 931 S. FIGUEROA ST.

TO LET—FURNISHED HOUSE OF TEN rooms; five rented to good paying boarders. Westlake district. Address N, box 192, TIMES OFFICE.

TO LET—$40; 8 ROOMS, ELEGANT RESIdence, beautifully furnished; southwest. T. WIESENDANGER, 307 S. Broadway.

TO LET—$25, FURNISHED HOUSE, MODern, walking distance. 1218 W. SECOND. Phone Temple 774.

TO LET—$25. 5 ROOMS, CORNER, 1573 Adams; $25, 6 rooms, 1570 Adams; Hooper car.

TO LET—A 6-ROOM BUNGALOW, NEATLY furnished. Apply 909 W. 33RD ST. Phone B5369.

TO LET — 4 ROOMS, FURNISHED FOR housekeeping, modern, cheap. 607 E. 20TH ST.

TO LET—67 MONTHLY; THREE ROOMS furnished; neat gardens; 6c fare. PHONE MAIN 4586. HOME B1988.

TO LET—WILL LEASE MY ELEGANT 8-room home, completely furnished; Westlake addition. Call up E3551.

TO LET—FURNISHED SEVEN-ROOM MODern house, large lot, good barn. 2107 HALLDALE AVE. Home phone B1513; $40.

TO LET — BEAUTIFULLY FURNISHED 7-room house, 1215 DALTON AVE.; to adults only; six months or longer; rent $75.

TO LET — COMPLETELY FURNISHED 7-room house, 1735 W. 26th st., $60 per month. PHONES—B4012. BROADWAY 4469.

TO LET—726 S. GRAND AVE.; 10-ROOM house and barn; $50. OWNER, E1221.

TO LET— Stores, Offices, Lodging-Houses.

TO LET — FINE THREE-STORY AND basement building on Los Angeles st., near Second; suitable for wholesale or retail business; fixtures and elevators, complete. Apply for present to 116 S. MAIN ST.

TO LET — SMALL OR LARGE STORES, corner Ninth and Los Angeles sts., the busiest cross-town street in the city; also brick building; rent reasonable. For terms, see OWNER, 519 Citizens' National Bank Bldg. 'Phones A9167, Main 769.

TO LET— $1600—New furniture and lease of new apartment-house; 42 apartments; centrally located. $2500—New furniture and lease of new apartment-house; central location.

WIESENDANGER, 307 S. Broadway.

TO LET—FURNISHED OR UNFURNISHED offices, single or en suite, with stenographer and telephone service. This proposition is unique and will interest you. Apply ROOM 321, San Fernando Bldg., corner Main and 4th sts.

TO LET— $40—1330 W. Pico st., large corner storeroom in good business district.

LEE A. McCONNELL & CO., 312 Douglas Bldg.

TO LET—STORE ON WEST SIDE OF Spring st., between Fourth and Fifth, size 12x25. For particulars call at CROWN JEWELRY CO., 415 S. Spring.

TO LET—FEB. 1ST, A FINE STOREROOM at 614 S. Spring st.; strictly modern front; finest in the block; good lease at very reasonable rent. Apply 612 S. SPRING ST.

TO LET—2 STORES; 40 FEET FRONT, ON West Jefferson st.; fine location for general grocery and market; low rent. Apply A. K. ERAUER, 128-130 S. Spring st.

TO LET—PART OF STORE FOR RENT, including fine show window. Inquire 119 S. BROADWAY.

TO LET — OFFICE SPACE AND DESK room, with toilet service and home phone F4236. 232 HUNTINGTON BLDG.

TO LET — LARGE DESIRABLE STORE room, close in, reasonable rent, permanent tenant. Key at 129 S. FIGUEROA.

TO LET—STOREROOM, 15 FT. FRONT; 20 ft. deep; rent very reasonable. 222 FRANKLIN ST.

TO LET—CORNER, 105x165, W. WASHINGton, for wood or coal yard, garage, nursery, etc. MARSHUTZ, 132 S. Spring st.

TO LET— Stores, Offices, Lodging-Houses.

TO LET—

STORES, OFFICES, LOFTS.

WAREHOUSE AND FACTORY SITES.

HOTELS AND ROOMING HOUSES.

WE HAVE ALL THE AVAILABLE LOCATIONS.

RENTAL DEPARTMENT.

R. A. ROWAN & CO., 200 H. W. HELLMAN BLDG.

TO LET—

LARGE NEW STORES.

FINE LOCATION. LOW RENT. GOOD LEASE.

SIXTH AND HILL STREETS.

W. I. HOLLINGSWORTH & CO., 214-16 WILCOX BLDG.

TO LET—½ OF FINE LARGE STORE ON west side of Broadway, near Fourth. H. F. METCALF, 518 H. W. Hellman Bldg.

TO LET—FRONT OFFICE ROOMS. APPLY 323½ S. HILL ST.

TO LET—PART OF STORE ON W. 7TH ST. Inquire 620 W. 7TH ST. P. O. Block.

TO LET—STORE, PICO, NEAR FLOWER; also ½ a store. MARSHUTZ, 132 S. Spring.

TO LET—DESK SPACE. USE TWO OFfices and phones. 426-8 MASON BLDG.

TO LET—ROOMS, DESK FOR SALE. G. P. THRESHER, 409 Merchants' Trust Bldg.

TO LET—CHEAP HALF STORE. THE best location at 322 W. 5TH ST.

TO LET— Country Homes.

TO LET—5-ROOM COTTAGE, LARGE BARN and 20 acres of land, located at Bairdstown, on Pasadena short line. See HUMMEL BROS., 116 E. Second st. Phone Main 569 or Home Exchange 540.

TO LET—FOUR-ROOM HOUSE; GARDEN, orchard, water; $20, until Nov. 20. M. W. PATTILLO, Norwalk, Cal.

TO LET— Farming Lands.

TO LET — LA CRESCENTA, 6 MILES from Glendale, 6 miles from Pasadena; 10-acre ranch and good house, barns, chicken yard, $200 a year, plenty of water.

Also 5 and 10-acre tracts, very cheap; automobile and stage service every day.

JACOBY & CO., 223 Huntington Bldg.

TO LET—10 ACRES, FINE GARDEN OF berry land; bear car line, close in; big money in this; 12 across the street has produced $60,000 in strawberries in 3 years. Address GEO. W. CHANDLER, 217 Grant Bldg.

TO LET—5 ACRES, LONG BEACH, SIGnal Hill; will give 3 years; good for potatoes, vegetables. Address H. S. GRAY, R. D. No. 1, Pasadena.

TO LET— Miscellaneous.

TO LET—LOT FOR TENT, FIRST AND Fresno sts., 2 car lines. Phone BOYLE 1206.

TO LET—LARGE BARN WITH CORRAL; near Arcade Depot. $7.50. WHEELER, 121 W. Third st.

FOR SALE— Houses.

FOR SALE—AT A BARGAIN, IN THE southwest; furnished modern 8-room house, including fine Steinway piano. OWNER, 1616 Tobermann st. Phone West 359.

FOR SALE—WE OFFER A GREAT OPPORtunity for some one to get a home on Wingfield street, close in for small amount money; lot 50x140, house 8 rooms at $1750; $750 cash, balance in 5 years at $20 per month. ROBT. McGARVIN, 300 H. W. Hellman Bldg.

FOR SALE— NEW BUNGALOWS. The purchaser makes the terms. $2600—2558 S. 56th ave., 5 rooms. $3000—2225 5th ave., 5 rooms. $3300—2716 W. Jefferson, 5 rooms. $4000—961 W. 45th st., 6 rooms. $4000—2223 4th ave., 6 rooms. $4350—59 Dudley ave., Ocean Park, 6 rooms, furnished.

TYLER & CO., OWNERS, 400 S. Broadway.

FOR SALE—BOYLE HEIGHTS SNAPS. 5 rooms, corner, worth $3300; reduced to $2400; $1000 down, balance 2 years; house 902 North Soto street. Snap, see it.

6 rooms, new, plastered, large lot east front; reduced from $4000 to $3150; $850 down, balance 4 years.

7 rooms, nearly new, street work done; reduced from $4000 to $3250; $800 down, balance 2 years.

C. F. HARTJE, owner, 902 North Soto st. Phone Boyle 349.

FOR SALE—BEAUTIFUL NEW 6-ROOM house; oyer ceilings; decorated walls; large airy rooms; large lots; north front; west of Moneta ave. If you want a home, and will examine this property, it will sell itself. The price has been reduced from $4000 to $3750; must have cash.

J. MADISON CARTER, Main 3883. 225 Lissner Bldg. F2861. 524 S. Spring st.

FOR SALE—BEAUTIFUL, NEW, MODERN 5-room house, on high ground, in highly restricted neighborhood, car line block from West Ninth-street car. Will be sold at sacrifice for cash or part cash and terms. See OWNER, 923 Fedora st. Phone West 2183.

FOR SALE—OR EXCHANGE— ONE OF THE FINEST BUNGALOWS IN THE CITY, FOR $300 CASH, BALANCE $25 AND INT. OR WILL TAKE A LOT UP TO $800 AS FIRST PAYMENT. STONE MANTEL, ART FRIEZE, HARDWOOD FLOORS, FINE FIXTURES, RESTRICTED TRACT. IT'S WELL PAY YOU TO LOOK THIS UP. 907 W. 47TH ST. PHONE MAIN 625. F. M. TYLER.

FOR SALE— A rare chance for some one seeking a beautiful and complete home in every detail. New 8-room and bath, modern and up-to-date dwelling. Large auto barn, new and elegant furniture, including fine touring car; all at a bargain, and only $2900 cash, balance easy on mortgage. Address P. O. BOX 589.

FOR SALE—$800 BUYS 5-ROOM COTTAGE. 2 blocks from car line; lot 50x150; trees and shrubbery; variation, Alhambra; water house and gas for cooking; reasonable terms. $1250—5-room cottage; lot 50x173; 2 blocks from car; trees and shrubbery; gas for cooking and lighting; water in house. Location, Alhambra; reasonable terms; own your home. WESTERVELT & ZEHNER, 222 Merchants' Trust Bldg. A3313, M. 8780.

FOR SALE—HOUSES BELOW VALUE. $7250—NEW, 8 ROOM HOUSE ON W 9TH ST., CLOSE TO WESTMORELAND AND CLOSE TO HOOVER ST.; LOT 50x125 WELL, LOCATED ON HIGH GROUND IN THE WESTLAKE SECTION. OAK FLOORS, CELLAR, FURNACE AND GARAGE. JOSEPH REED CO., 234 S. SPRING ST.

FOR SALE—CAESAR'S GHOST! THIS HIGHclass 6-room cottage, $1000 below its actual worth; bath; Adams district; built-in effects; beautiful finish; every convenience; finely improved terraced lot; must sell quick; asking $4000; your own offer as to terms. If you are sincere, it's your turn now. WESTERVELT & ZEHNER, 222 Merchants' Trust Bldg. A3313, M. 8780.

FOR SALE—IF YOU ARE LOOKING FOR a nice home see us about that seven-room modern bungalow we have in the beautiful southwest, near 31st and Western. The price is only $4050. Terms easy; will consider some cash and a good clear lot.

CAL GRAYSON, with CHAS. F. PATTERSON & CO., Main 2060. 415 Union Trust Bldg.

FOR SALE—ELEGANT CORNER HOME, modern and complete: Picos Heights, one block from 16th street car line. Vicinity Harvard boulevard. Best bargain offered in high class residence property in this city. Price $7500. Only one-third cash required, with balance on terms, if desired. Call at 404 GRANT BLDG. Phone A4524.

FOR SALE—A NEAT LITTLE CALIFORNIA house on a large lot on East 31st street, near Central ave., for only $1400; terms $100 down, $20 month. For full particulars see Mr. Phillips, with GOLDEN STATE REALTY COMPANY, 610 S. Spring street. Both phones Ex 56.

FOR SALE—IT MUST GO; IT SHALL GO. Term deposit savings bank certificates accepted in payment; new 6-room cottage, southwest, nice neighborhood and close in; easy terms if desired; will take city lot in part payment.

29 'Phone 2790. WATSON, 322 Trust Bldg.

FOR SALE — ON EASY TERMS, SNAP. 729 W. 42d st., new 6-room cottage, $500 down and $25 monthly; lot 40x135; modern improvements; would take good building lot in part payment. Take Grand ave. car to 42d st. Full commission allowed to agents. 'Phone 2790. WATSON, 322 Trust Bldg.

FOR SALE NEW 7-ROOM, 1½-STORY house, north front, $200 down, $25 per month; monthly payment includes interest; will rent for more; ½ block from yellow car. See HUBBELL, N.E. corner Moneta ave. and 45th st.

FOR SALE—$220 CASH, BALANCE LIKE rent; 3 rooms and bath; toilet, screen porch; sewer; street work done; fine neighborhood; southwest; yellow University line, $2150. WESTERVELT & ZEHNER, 222 Merchants' Trust Bldg. A3313, M. 8780.

FOR SALE— Houses.

FOR SALE—THE BEAUTIFUL 2 STORY house on the north side of Orange street, No. 1649, beautiful high elevation, overlooking the most beautiful part of the city; Westlake district, refined neighborhood. Inquire of owner, 125 NORTH MAIN ST. Commission to agents.

FOR SALE—MY 8 ROOM MODERN HOUSE with large reception hall on paved street, close in, S.W., 1 block to two car lines. $3500, $250 cash if sold this week, worth $4500. Owner, room 233, P4308, 702 S. SPRING.

FOR SALE—$2250, JUST COMPLETED, FIVE room bungalow, never occupied, built for owner, perfect in every detail, southwest, a sacrifice, worth $2800; must sell this week. 1310 S. GRAND, Main 8250.

FOR SALE—ON THIRD AVE., ARLINGTON Heights, very swell 6-room new bungalow; choice of all details; to see it is to buy it; reduced from $5500 to $4500; $1250 cash, balance to suit. HOLT & MUNTON, 240 Byrne Bldg. A4301.

FOR SALE—SACRIFICE OF A FINE HOME of 8 rooms, new and strictly modern, large lot, barn, chicken corral, lawn, flowers, large trees, fine location, near South Park, $4000, easy terms. C. W. BROCKMAN, 404 Severance Bldg.

FOR SALE—LOOK, LOOK, $7500, LOVELY new home on Harvard blvd., near Washington. Built for owner's home. Thoroughly modern; eight generous rooms; must be seen to be appreciated. Fine large living-rooms. Address OWNER, 322 Trust Bldg. 29

FOR SALE—AT SACRIFICE. Price $1475; $50 or more down; cosy 4-room plastered bungalow, just completed. E. 31st st. See owner, ROOM 219 SAN FERNANDO BLDG. Main 2748.

FOR SALE—NEW 5-ROOM MODERN COTtage, bath, toilet, electric lights, cheap and on installments, in Boyle Heights. C. E. PENDELL, room 49, Temple Block.

FOR SALE—NICE FIVE-ROOM BUNGALOW modern, beds built-in wall, large lot 66x127; will take $1250 cash or $1600 in payments; $250 down, balance monthly. Call 745 MAIN ST. Mrs. F.

FOR SALE—A NEW FIVE-ROOM MODERN bungalow, weathered oak finish, oak floors, east front; Dalton ave. car to end of line, one block east. 4223 Halldale. Owner, C. A. SCOVEL. 'Phone B3104.

FOR SALE—IF YOU WANT A BARGAIN in a strictly modern 6-room cottage, see this place; it is a bargain; it is not THERE; this is a fine place; terms. OWNER, 903 Ortega. South 4775.

FOR SALE—BUNGALOW, 7 ROOMS AND bath, built 2 years ago by owner and occupied by him since. Apply on premises, 507 E. 32D ST. Maple ave. or San Pedro st. cars.

FOR SALE—5-ROOM COTTAGE, MODERN in every respect; beamed ceilings; hardwood floors, china closets, bookcases, writing desk Barn, chicken house, lot 40x127; price $2600 cash if sold at once. P3879.

FOR SALE—BEAUTIFUL 8-ROOM RESIDENCE, large rooms, sunny, every modern convenience, garage. Near 37th and Hoover; rent $60. Tel. Owner, TEMPLE 1108 before 12 noon.

FOR SALE — NEW 6-ROOM MODERN, north front cottage, $200 down and $20 per month, including interest; can you afford to pay rent? Block of yellow cars. See HUBBELL, N.E. corner Moneta and 45th.

FOR SALE — CHEAP, A FINE 5-ROOM house on 30th st. near Grand ave.; all modern; large trees; fine flowers and stable; lot 60x167 feet; must sell at once. Apply to OWNER, 518 W. 30th st.

FOR SALE—5-ROOM COTTAGE, FURNISHED or unfurnished, in South Hollywood, finest location and climate, no fog, size of lot 50x150; will take $650 down, balance $20 a month. Address M, box 54, TIMES OFFICE.

FOR SALE—UP TO DATE 7-ROOM COTtage, furnished or unfurnished, lot 75x175, fruit trees, garden, large chicken corral, choicest location, finest street in Hollywood, one block south of car. 706 CARLTON WAY.

FOR SALE—$3200. Pay rent to yourself; own your own home; lovely cottage, just finished; small payment down, balance just like rent. 'Phone 2790. WATSON, 322 Trust Bldg.

FOR SALE—5-ROOM HOUSE AND SCREEN porch, lot 50x144, walnut and orange trees, flowers, chicken corrals, faces 100-ft. street, price $900. F. A. BUELOW, Merrill ave. and Long Beach line. Phone South 2546.

FOR SALE—HAVE LARGE 6 ROOM COTtage lot 56x142, alley.

If you mean business come out and see me. FREDERICK SCHMIDT, owner, 4044 Woodlawn. Phone C2245.

FOR SALE — OR EXCHANGE — BRAND new 5-room modern cottage, high grounds, corner lot. TRADERS' EXCHANGE, 401 Merchants' Trust Bldg.

FOR SALE—A SNAP, NEW AND MODERN 6-room story and half bungalow, large lot, barn, fence and shrubbery. 621 WEST 41ST ST., owner.

FOR SALE—WILL SELL MY 6 ROOM WOODlawn ave. cottage, lot 50x142, alley. Might consider suburban; Montebello preferred. MRS. S. A. WILSON, 4012 Woodlawn ave.

FOR SALE—$2700 WILL TAKE MY MODern 5 room cottage, this week. One block to University. D. HODGE, owner, 951 West 35th st.

FOR SALE—$725, BUYS A FINE 4-ROOM house, completely furnished, large lot; 5 cent fare, close in. See Owner, terms to suit. THROOP, 406 West 7th st.

FOR SALE—EXCEPTIONALLY NICE FIVE room cottage, just like new, come out and see before buying. MRS. GEORGE BROWN, owner, 504 E. 32D ST.

FOR SALE—LARGE LOT, 53x178, IMPROVed with two houses, income $25 per month, besides a home. Will sacrifice equity. ANNA KNAUPP, owner, 1141 10th st.

FOR SALE—MY BEAUTIFUL SEVEN-ROOM story and half bungalow. Business changes cause me to cut price. Owner, 157 THORPE. Phone B9753.

FOR SALE—THE MOST BEAUTIFUL BUNgalow in the S.W. 5-room, hardwood floors, oak floors, great sacrifice. LIZZIE MILLARD owner, 233 W. 36TH ST.

FOR SALE—WISH TO LEAVE TOWN, AND will sacrifice my 7 room modern residence. Owner, 141 EAST 27TH ST.

FOR SALE—MODERN 6 ROOM COTTAGE for $2500, 2 blocks, Main and 21st. T. L. O'BRIEN & CO., Jefferson and Main.

FOR SALE—5-ROOM CALIFORNIA HOUSE, $1300; $385 cash. Address C. M. MILLER, Station M, city. Phone Temple 292.

FOR SALE — $1950; FOUR-ROOM MODERN cottage, $425 cash, $20 per month, including interest. 903 W. 56TH.

FOR SALE—MY BEAUTIFUL EIGHT-ROOM residence. MRS. ELIZABETH WINSTON, owner, 165 E. 26TH ST. Home phone B5677.

FOR SALE—BEAUTIFUL HOME ON FIGueroa st., at a great sacrifice; must sell in a few day. HOME 'PHONE B2160.

FOR SALE—5-ROOM COTTAGE, BATH AND gas, lot 40x135 on East 49th street, near Central avenue. Apply at 342 E. MAIN.

FOR SALE—PORTABLE TENT-HOUSE, ALmost new, 16x18. E. AVENUS 41, or 1947 Estrella ave.

FOR SALE—5 ROOMS, STRICTLY NEW, modern. 1304 W. 29TH. $2500; terms to suit; make offer. See owner next door.

FOR SALE—NEAT, SEVENTH, UNION, orange, 5 rooms, $2500. Half cash, automobile barn. SIDDALL, both phones.

FOR SALE—MY BEAUTIFUL COTTAGE IN the southwest. Call up TEMPLE 279.

FOR SALE—1342 EAST ADAMS, 6 ROOMS, $2300 home for $2100; $1200 cash. See owner.

FOR SALE— City Lots and Lands.

FOR SALE—FREE RIDE TO EAGLE ROCK Valley, Thursday, 10 a.m., from 207 South Broadway, room 311. Beautifully located building lots, $150; only $450; easy terms. T. WIESENDANGER, 207 S. Bdy., room 311.

FOR SALE—80x150 ON WILSHIRE BLVD., near Western ave. Remember there is only one Wilshire Blvd. and frontage on that thoroughfare is limited. Here is a snap, $2000, less commission. Apply afternoon. Phone Main 6455. 526 CROCKER BLDG.

FOR SALE—$1200; EAST FRONT ON CHENshaw boulevard near Washington; must be sold at once. See owner, F. W. SCHNEIDER, 643 Maple ave. Phones—F1177, Main 1117.

FOR SALE—I HAVE GOT TO HAVE MONey, so must sacrifice 60-ft. lot, block from Adams and Western, in southwest, for $850, $250 cash, balance time, easily worth $1200. OWNER, A8091.

FOR SALE—OR TRADE— $700—40x135, fine lot, S.W.; fine location; mortgage $400; will take good horse worth $100, and buggy in trade, or what have you? LEUSCHNER & CO., 629 S. Main st.

FOR SALE—TWO FINE LOTS FOR A builder, where values are advancing; will loan money to build with if you desire; build now when lumber and materials are cheap. 'Phone 2790. WATSON, 322 Trust Bldg.

FOR SALE — CORNER FOR FLATS OR apartments, only 3 blocks from Courthouse, $2500. Part cash or trade. RIGBY, 1052 Temple.

FOR SALE—BARGAIN, $500 EQUITY IN 2 lots, Highland Park tract, 3 cent fare, price $225. G. HODEL, 543 S. Spring, agent.

FOR SALE—ALHAMBRA, STOP AT HIdalgo ave., finest boulevard in Alhambra; buy a lot and double your money. T. WIESENDANGER, 207 S. Broadway.

FOR SALE — EAGLE ROCK, ELEGANT lots, high class improvements, $450, $50 cash, $10 monthly, stop at Eagle ave. T. WIESENDANGER, 207 S. Broadway.

FOR SALE—BUNGALOW LOT, SOUTHwest corner Third ave. and Parlando, between Pico and 16th. Owner, JOHN N. METCALF, 516 Grant Blk. A1897.

FOR SALE—$250 CASH, TWO LOTS, GRAham Station, next to southeast corner of Boston and Date street. Information, box 91, BRAWLEY, Cal.

FOR SALE—IN OCEAN PARK, SMALL cottages and lots to the value of $2000; will trade for city property or good rooming-house. Address LANDLADY, 933 S. Broadway.

FOR SALE— City Lots and Lands.

FOR SALE—A HOME PROPOSITION. 20 minutes from center of city. Best soil in Los Angeles county. Pure mountain water. Perfect climate, winter and summer. All the most beautiful locations are seen from this spot, including mountains and valleys. A number of fine homes now under construction. Highest class improvements, ornamental trees and gates, cement sidewalks and curbs, streets complete. It is Ramona Park, the gem of San Gabriel Valley. Don't locate until you see us.

ALTHOUSE BROS., SUITE 618-619-620-621-622-623, 430 S. BROADWAY.

FOR SALE—$300. 140 FEET FRONTAGE—FREE WATER. A large level lot supplied with free water, one block from car line, for only $300.

$10 Cash—$10 Monthly.

No one need pay rent as long as such bargains and such easy terms are to be had. Put up $10, take possession at once and save the rent and water bills.

"Your's Safe at Firth's."

EMIL FIRTH. 219 W. Fourth st. bet. Broadway and Hill. 23

FOR SALE—$175. TO $300. A little down and $5 per month; lots in the highlands of Eagle Rock and Garvanza. Near the 3c car line.

ALSO Acre lots, $750 to $1300; water piped; easy terms.

CRITES, MYERS & KULLI, (Garvanza P.O. Building.) Or brnnh office at end of Eagle Rock AVENUE (Garvanza) yellow car line, 5c fare.

FOR SALE— CHEAPEST AND BEST FOR MONEY IN THE CITY. City lots only $125 and up; 5c car fare; nice sightly lots situated on high ground and commanding fine view of surroundings; overlooking East Lake Park, on $5 monthly payments. For particulars see MR. KAHN, with Golden State Realty Co., 608 S. Spring st. Both phones Ex. 56.

FOR SALE—W. JEFFERSON ST. A SNAP, $50; FOR THE NEXT 20 OR 30 DAYS WE WILL SELL LOTS FOR $50 DOWN AND $10 AND INTEREST PER MONTH. WHILE THEY LAST. COME AT ONCE BEFORE THEY ARE ALL GONE; 5 CENTS FARE AND CLOSE TO THE CAR OFFICE AT JEFFERSON AND 11T

Classified Liners.

FOR SALE—
Suburban Property.

FOR SALE—AT A BARGAIN, 2 LOTS AT Graham Station, close to Manchester ave.; artesian water, piped to lots; easy terms. GEO. H. PECK & CO., 202 Lankershim Bldg.

HOLLYWOOD—
For Sale, Exchange or Rent.

FOR SALE—
Hollywood property our specialty. We invite you to call and see the photos and descriptions of over 100 attractive Hollywood homes. Our representatives will gladly show those that may interest you. Free tickets. Some bargains in Hollywood lots and acreage.

C. H. LIPPINCOTT & CO.,
915 Union Trust Bldg., Los Angeles.
Members Los Angeles Realty Board.
(Listings from Hollywood owners solicited.)

FOR SALE— —1247— BEAUTIFUL HOLLYWOOD CORNER. 66x150.

I want $437 cash, just what I have paid on it, balance $15 per month. 6 per cent. exceptional snap, as home site or investment, but don't delay. See OWNER, 505 Union Trust Bldg., 4th, and Spring, Los Angeles.

FOR SALE—$15,500; MOCHA HEIGHTS. About 12½ acres; two good houses, plenty of water, 1000 fruit trees, large variety, aguacate, guava, orange, mamey, lemons, bananas, grapefruit, peaches, coffee, limes, cherimoya, figs, plantain, custard apples, etc. See W. CANADAY & CO., opposite Hotel Hollywood. Phone E1474.

FOR SALE—HERE'S A BARGAIN, 5-ROOM house, 26x32; lot 66x142, all fenced in; worth $600; owner going away; will sell for cash; price $375; also 12 lots, half price, $250 each, high and dry; finest kind of land; easy terms. ANDY GRAHAM, take Hollywood car, 56 Park Bonnet st. Phone E2050.

FOR SALE—CHOICE HOMES IN PICTURESQUE Hollywood. The most ideal home place in California; large flowery lots with sweeping view from mountain to ocean. Call and see W. CANADY & CO., opposite Hotel Hollywood. E7474.

FOR SALE — BEAUTIFUL BIG LOT IN East Hollywood, 66x271, lot (5,) Wheeler tract, between Prospect ave. and Sunset blvd. Rosetta st.; price $900; bargain. Owner, FRED KROHN, 2324 Vernon ave., Chicago. Ill.

FOR SALE—WE HAVE SOME CHOICE acreage which we can sell on reasonable terms of three car lines passing by the land; located in West Hollywood Heights tract. W. CANADAY & CO. Phone E7474.

FOR SALE—LOTS FOR HOMES, IN MY Home Place Tract, near car line, $800 and $900. Rebate for building at once. Restrictions. DR. GARDNER, Gardner station, W. Hollywood.

FOR SALE — FINE LOT IN CENTRAL Hollywood, on improved street, one block from car line; must sell; make an offer; no agents. Address BOX 225, Hollywood. Phone E2343, Sunset 1704.

EAGLE ROCK.

FOR SALE—
EAGLE ROCK TOWNSITE.
Splendid large lots, 50 feet front on Virginia ave., adjacent to $17,000 bank building, $425; 10 per cent. cash, balance $10 per month; street improvements now going in.
"IT PAYS TO SEE US."
EDWARDS & WINTERS COMPANY,
234 LAUGHLIN BLDG.

ALHAMBRA.

FOR SALE—
HOMES AND RESIDENCE PLOTS.
ALHAMBRA'S ADVANTAGES:
The best of religious and educational.
The finest water in the Southland.
Electric lights and gas.
On the best railroad and electric lines in Southern California.
A climate that cannot be equaled.
Inquire of any real estate dealer.
"WATCH ALHAMBRA GROW."

FOR SALE—FOR SPECIAL BARGAINS IN Alhambra see BUTTERBAUGH REALTY CO., 221 Main, Alhambra, 220 San Fernando Bldg., Fourth and Main, L. A. Phone Main 3927.

FOR SALE — ALHAMBRA, TWO FINE lots covered with navel orange trees. Owner, 1830 TOBERMAN ST. Phone West 259.

WHITTIER.

FOR SALE—MODERN 5-ROOM COTTAGE, 2 blocks from Pacific Electric station, $2000, monthly payments; large lot, with fruit. W. G. ADAMS, R. F. D., No. 9, Station R, Los Angeles.

COVINA.

FOR SALE — 3-ACRE NAVEL ORANGE ranch in good locality; abundance of water, house, barn, etc.; price $5000; a cheap ranch; choice lots and residences a specialty. COVINA REALTY CO.

FOR SALE—
Lemon and Orange Groves.

FOR SALE—ORANGE LAND, $5, $10, $15, $20 per acre, in tracts to suit, also good government land to homestead, at $1.00 per acre. Land Lien Bank and San Joaquin Valley Bonds. Land, Kern Co. See ROBERTSON, 123 S. Broadway, Los Angeles, Cal.

FOR SALE—5 ACRES BEARING LEMONS, $6500; near schools and packing house; good house; water right and in frostless section of foothills. Address G, box 32, TIMES OFFICE.

FOR SALE—6 ACRES ORANGES, BEGINning to bear; suburbs, Los Angeles. Most beautiful home place; bargain; abundance of water; easy terms; owner widow; must sell. Address N, box 104, TIMES OFFICE.

FOR SALE—CLEAR 10-ACRE ORANGE grove with crop; ample water stock. Part time. BOX 107, Corona.

FOR SALE—ORANGE GROVE, 10 ACRES, at Corona, or exchange for city. S. N. DUTCHER, 402 Mer. Trust Co. Bldg.

FOR SALE—
Beach Property.

LONG BEACH.

FOR SALE—OR EXCHANGE, GOOD SEVen-room modern house, close in Los Angeles, for close-in vacant or improved in Long Beach. Ocean Pier Tract west preferred. Also good ranches to offer for Long Beach property, $1000 to $2500. Main 5782, A7145. R. D. TINKLEPAUGH, 202 Frost Bldg.

OCEAN PARK.

FOR SALE—BARGAINS IN HOUSES AND lots; rent or lovely cottage, $15 to $75 a month. L. G. ALLEN, Zephyr Apartments, Venice, Cal.

FOR EXCHANGE—
Real Estate.

FOR EXCHANGE—A NICE GROVE OF thrifty trees, 4 years old, half and half of Valencias and navels with half a dozen deciduous trees; palm trees on two sides; no buildings; a very beautiful site for an elegant home with grand view of valley, foothills and mountains; a nice crop of fruit now on trees; a good road runs along the west and north sides; a water right giving twelve and a half hours' run of water once a month; affords ample irrigation. No. 37. Will trade even for Los Angeles home, actually worth $2500.

BURNHAM-STRAIGHT REALTY CO., 216 S. Main street, Pomona, Cal.

FOR EXCHANGE — FURNITURE AND lease of good hotel, close in; now full; if you want a hotel and have a good city or suburban property or acreage, call and see agent, BEAL, 419 Security Bldg.

FOR EXCHANGE—WE GIVE ATTENTION to real estate exchanges, and can handle your city or country property to advantage. DENNIS GORDON CO., 224-3 Byrne Bldg.

FOR EXCHANGE—MANY FURNISHED rooming-houses, variety store, ranches, restaurants, houses or lots to exchange. What do you want? See PHOENIX, 202 Grant Bldg.

FOR EXCHANGE — ELEVEN ACRES OF bearing walnuts, in Santa Ana, to trade for Los Angeles property. E. K. BENCHLEY, Fullerton, Cal.

FOR EXCHANGE — HIGH, ROLLING, frostless; need pumping plant; will pay liberally in land. Address L, box 61, TIMES OFFICE.

FOR EXCHANGE — SMALL ROOMING-house, central location; will trade for city lots. 542 CROCKER ST. 'Phone Main 5578.

FOR EXCHANGE — $4000 RESIDENCE AT Long Beach for land in San Joaquin Valley. BANKS LAND CO., 314 Lankershim Bldg., Spring and 3rd.

FOR EXCHANGE—41 ROOMS, ROOMING house, good lease; price $2500; mortgage $1000; want cottage or lots or ranch. Owner, 2006 S. SPRING.

FOR EXCHANGE—$2500, COLORADO BUSiness block, clear. Want raw or improved eucalyptus land. Address O, box 51, TIMES OFFICE.

FOR EXCHANGE—WANT IMPERIAL FOR Riverside, Redlands and Huntington Park. PHONE F7018.

FOR EXCHANGE—140 ACRES PATENTED Oregon timber land for Imperial or L. A. equity or rental business. PHONE F7018.

FOR EXCHANGE—CHOICE ORIENTAL lots for real estate. Apply to MR. SMITH, 61 S. Spring st. Phone F1982.

FOR EXCHANGE—LEAHY & SON, WILL exchange your property; large list; both city and country. 314-315 Severance Bldg.

FOR EXCHANGE—BEN WHITE WILL EXchange your property; 204 BRYSON BLDG., Second and Spring. Member L. A. R. B.

FOR EXCHANGE—
Real Estate.

FOR EXCHANGE—
H. C. DECKER, PHONES MAIN 6177, A4228.
452½ S. BROADWAY.
3000 PLACES FOR EXCHANGE. SEE THEM.
Cottage for apartment house $5500
House and lot for San Diego property ..$5000
10 acres, Santa Ana $2800
Long Beach lots for 10 rooms $1000
Cottage, Huntington Beach, country, R. E. $6000
4-room cottage for vacant lot $2000
Cottage for rooming-house, San Diego..$1850
4-room cottage for ranch $5500
Seattle property for Los Angeles $5000
Lot 100x140, business location $75,000
10-acre orange grove, clear $2000
5-room house for smaller, Pico Hts. house..$2500
New 10-room house for cottage $7500
160-acre vineyard near railroad $36,000
9-room house for Pomona orange grove..$16,000
Lot 60x159, on hill $45,000
20 acres, clear, improved $10,000
Apartment houses, all sizes and prices.
Lodging-houses, all sizes and prices.
Rooming-houses, all sizes and prices.

FOR EXCHANGE — 1760-ACRE STOCK ranch, San Diego county, good buildings, abundant water, school and P. O. on place, about 400 head horses, cattle and hogs; $25,000 clear; want something in or near L. A.

160-acre ranch, 21 miles San Diego, 3 miles R.R. town, well improved, good orchard, good team, 2 cows, lot chickens, hogs, wagons, hay, all kinds farm implements, household furniture, $4000, clear, worth double; want home in L. A. This is a snap.

We have several other large ranches, also over 50 small ranches, from 5 to 40 acres, from the foothills to the sea, any kind or location you want, to offer for city. We also have about 40 select orange and walnut groves for city; we have no old, worn-out run-down groves to offer, and will only consider good property in exchange.

S. A. D. GRAY & C. W. STAHL,
226 W. First st.

FOR EXCHANGE—
We have client who wants to exchange 5-room residence, east of Main, on lot 40x145, value $2500, for 7-room modern residence, between 16th and Adams, not further west than Arlington, to value of $5000. Will pay difference $1500 in cash.
If interested, see us quick.
ROBT. M'GARVIN COMPANY,
20 208 H. W. Heilman Bldg.

FOR EXCHANGE—NEW 7 ROOM 2 STORY house, modern, fine lot, 50x135, new 5 room bungalow, modern, very fine, lot 50x150, with large trees on 80 foot avenue; also new 4 room bungalow, modern, also elegant modern 5 room residence in the finest section southwest, also 12 room elegant residence, southwest.
T. WIESENDANGER, 207 South Broadway, Room 312. Phones 2042.

FOR EXCHANGE — 130 ACRE IMPROVED farm, near Bemidji, Minn., mostly timber, cheap buildings, good neighborhood; price $2500, clear, want modern 6 room residence in Los Angeles or vicinity; might assume; give street number and full details; if it suits I'll call. Address G, box 70, TIMES OFFICE.

FOR EXCHANGE—WANT TEN ACRES OR more unimproved or improved land with water near Santa Anita (Baldwin's ranch,) will give furniture and lease of 40-room apartment house clear that earns $200 net monthly. J. H. RICHARDS HOTEL BROKERS CO., 521 Laughlin Bldg.

FOR EXCHANGE — 14-ACRE ORANGE grove in bearing, crop goes with it, plenty of water. Price $14,000. Want city property of same value. L. H. MITCHEL, 407 Douglas Bldg.

FOR EXCHANGE—FINE 10-ROOM HOUSE and lot on Pacific ave., San Francisco, bordering Presidio, with bay view, for orange grove; equity $14,000. CARROLL B. SMITH, Redlands, Cal.

FOR EXCHANGE — MY EQUITY IN SIX-room bungalow, Hobart blvd., and equity in Hollywood lots for six-room cottage in East Hollywood, South Pasadena or Colegrove. Address K, box 162, TIMES OFFICE.

FOR EXCHANGE—
I make a specialty of exchanging real estate, particularly California for eastern.
C. W. CONWAY, Realty Board. 304-5 Bradbury Bldg.

FOR EXCHANGE—
80 beautiful lots, covered with 7-year-old lemon trees, almost 20 acres; land worth $20,000 and clear; want Los Angeles property.
COCHRAN, 218-219 P. E. Bldg.

FOR EXCHANGE—HANDSOME NEW MISsion business block at Ramona Park, price $12,000. Good location for stores. Will exchange for orange grove or city property. ALTHOUSE BROS., 430 S. Broadway.

FOR EXCHANGE—MODERN NEW SEVENroom residence, southwest, will take good lot as part payment, balance all the time you want. No cash necessary. Three minute car service. Value $7000. ARTHUR G. MUNN, 202 Mason Bldg.

FOR EXCHANGE—$20,000, EQUITY IN close-in business property, nominal improvements; want ranch or might consider good eastern.
TRADERS' EXCHANGE,
401 Merchants' Trust Bldg.

FOR EXCHANGE—GROCERY, NEW TWO-story building, fine trade; price $6500, includes $1500 stock; mortgage $3000. Will take $2000 cash, balance Omaha or second mortgage.
See ZOLL, 223 W. 2d st., room 101. Main 797.

FOR SALE—
Miscellaneous.

FOR SALE—LOOK, A RARE OPPORTUNITY to purchase one of the finest lots in Hollywood Cemetery at a greatly reduced price; any one desirous of buying should not miss it. Address L, box 21, TIMES OFFICE.

FOR SALE—COMPLETE LINE BATH TUBS, sinks, pipe, hose, pipe fittings, nozzles, faucets, valves. You will buy at our prices. Call 729 SAN FERNANDO ST., or 740 NEW HIGH ST. Builders' Supply Co.

FOR SALE—SINGER DROP HEAD SEWing machine, leaving the city. Call Monday or Tuesday morning. 124 CARR ST. near Main. First street south of Pico st.

FOR SALE—SINGER SEWING MACHINE, tailor's irons and gas stove, cutting table, etc.; also small stock of woollens at a bargain. 309 W. FOURTH ST.

FOR SALE—THREE SMALL REDWOOD tanks, suitable for domestic water, very cheap; must be sold immediately. H. B. MATTHEWS, 293 Lindwood, Monrovia.

FOR SALE—NO. 1 SANDY LOAM, DElivered to any part of city, at Washington and Tuburu. Call up SOUTH 999 or apply at job.

FOR SALE—LEATHER COUCH, FLAT-TOP desk, bed lounge, child's crib, glass-covered plate mirror, hat rack and rugs. Phone Home F6393. 709 W. 7TH ST.

FOR SALE—OR EXCHANGE—BRAND NEW L. C. Smith typewriter, cost $105; price $70; good motorcycle, cost $190, price $80 cash; Call THROOP, 406 West 7th st. Phone Main 2051.

FOR SALE—AT A SACRIFICE, FURNITURE of 5-room flat. 926 W. 7TH ST.

FOR SALE—FURNITURE AT 713 S. HILL ST., one to eight rooms.

FOR SALE—GAS RANGES, FOLDING BEDS, rugs and furniture cheap. 737 S. GRAND.

FOR SALE—
Miscellaneous.

FOR SALE—
FOR SALE—
"NOW IS THE TIME TO PLANT."
"NOW IS THE TIME TO PLANT."
"NOW IS THE TIME TO PLANT."
ROSES
ROSES
ROSES
ROSES
ROSES
ROSES
ROSES
ROSES
ROSES
ROSES
ROSES
ROSES
ROSES
ROSES
ROSES
ROSES
ROSES
ROSES

We are offering ten acres of the finest two-year-old dormant plants in the State, over one hundred of the best varieties to select from. Extra select large plants, 25 cents each, $2.50 per dozen. Strong plants medium size 25 cents each, $2.50 per dozen. Each purchaser bringing this advertisement shall be entitled to one extra rose with each dozen purchased, to be of a good named variety of our selection. A member of our firm visited Europe last season especially in the interest of our plant business and selected a few extra choice novelties in roses. We have tested these out and have some great improvements to offer in roses. Strong plants, 75 cents each. Get your plants in before the early rains, and if you plant HOWARD & SMITH'S MONTEBELLO GROWN ROSES you may be sure of success. All plants guaranteed true to name. Sales department, northwest corner Ninth and Olive sts., Los Angeles. Mail address, P. O. Box 464. Both Phones.

FOR SALE—
DESKS FOR LESS,
DESKS FOR LESS.
Office furniture is our specialty. Don't buy before seeing our stock. L. A. DESK EXCHANGE, 105 N. B'way, opposite The Times.

FOR SALE—SAFES AND VAULT DOORS; 3 MORE CARLOADS JUST RECEIVED; FINE ASSORTMENT OF SIZES, ETC. LARGEST STOCK IN THE CITY. THE CHENEY-WEST CO., 216-218 S. LOS ANGELES ST. A4681, MAIN 3082.

FOR SALE—DESK AND CHAIR, TYPEwriter, table, fine carpet, small table, 4 chairs at a snap; office for rent. DOLPH T. MITCHEL, 430 Citizens' National Bank Bldg., 3rd and Main.

FOR SALE — CHICKERING PIANO, VERY elaborate rosewood case, will sacrifice at less than half price. Splendid design; built to order, good as new. 1315 NEW ENGLAND AVE.

FOR SALE—FINE CIGAR CASE AND WALL case cheap. 1122 E. 7TH ST.

FOR SALE—
Furniture.

FOR SALE—STOVES AND RANGES.
46-18 Detroit Jewel gas range, high oven, list at $45, connected and guaranteed, $18.
Small steel range, new, $10.
Majestic and other steel ranges, save you $10 to $25.
No. 172 Chicago Jewel gas range, brand new, lists at Chicago $45, connected and guaranteed, $30.
100 gas plates, 2 and 3 burners, 75c to $4.50.
Gas hose, stove pipe and fittings, all supplies.
100 cook stoves with and without water connections, coal, wood, oil and gas heaters, great variety.
Good Jewel, Cottage, Estate, Reliable and other gas ranges, with and without water coil, connected and guaranteed at extremely low prices, ranging from $5 to $30; all work guaranteed. Instantaneous and gas water heaters, cheap.
SKEELS BROS., 911 S. Main. F7013. Main

FOR SALE—BRASS, ALSO ENAMELED beds, new 26-inch mattress, new Reliable gas range, oak bureau, nickeled drop lamp with shade, 2-burner Angle lamp, Planet, Jr., gardening outfit, 50 feet hose, 5 kitchen chairs. Call 1063 OVERTON ST., apartment 3, between 11 and 3 o'clock.

FOR SALE—ON TIME PAYMENTS, FURniture, stoves, carpets, rugs and household goods. Also roll and flat top desks. We will furnish your home or office complete. You can get as little as you want or as much as you want. OVERELL'S, 700, 702, 704, 706 and 708 S. Main st.

FOR SALE — WE RENT OFFICE DESKS and chairs; also have option to apply rent or purchase at lowest prices. L. A. DESK EXCHANGE, 105 N. Broadway. Tel. A3055, Main 3705.

FOR SALE—3-4 IRON BEDSTEADS; 3-4 springs; 3-4 mattresses; rocking chair, dresser, Brunson shotgun, 16 gauge; new cotton comforts, gas heating stove, clothes wringer. 1011 WEST SECOND ST.

FOR SALE — LARGE ASSORTMENT OF new and second-hand goods; lowest prices. JAMES COLGAN & CO., 712-18 S. Spring st.

FOR SALE—FURNITURE AND LEASE ON modern 10-room home, excellent location; lease 1½ years. 1235 INGRAHAM. Phone 22508.

FOR SALE—FINELY FURNISHED 11-ROOM flat, centrally located, all rooms rented, will sell very cheap for cash, must have money. Address M, box 185, TIMES OFFICE.

FOR SALE—CHEAP; LADY GOING EAST; must sacrifice all of household furniture, including piano. HOME PHONE 594, Pasadena. 1550 Kirkwood ave., Pasadena.

FOR SALE—
Fine mahogany case piano and pianola to match, for cash or terms. Call at 1114 S. MAIN.

FOR SALE—FINE FURNITURE OF A TEN-room house, excellent location for renting rooms. 315 S. OLIVE ST.

FOR SALE—FURNITURE OF 4 ROOM COTtage, complete, close in, cottage for rent. 517 W. 27TH ST.

FOR SALE—ELEGANT NEW FURNITURE of a 6-room, clean, sunny flat, close in. 821 S. FIGUEROA ST.

FOR SALE—FINE DAVENPORT SOFA bed; used one month; cost $50; if sold today, $12.50. F2078.

FOR SALE—MATTRESSES AND COUCHES. Our own make; bargains in wardrobe couches, also iron beds. 709 W. SEVENTH ST.

FOR SALE — FURNITURE, FURNITURE. New stock; lowest cash prices. WHITE & AUCHMOODY, 119 and 121 E. Sixth st.

FOR SALE—HOUSEHOLD GOODS BOUGHT, sold and exchanged, at THE ST. LOUIS FURNITURE CO., 819 S. Spring.

FOR SALE—FURNITURE OF A 6-ROOM house, $125, at 541 CERES AVE. Inquire 205½ W. Fourth.

FOR SALE — 4-BURNER JEWEL GAS range, used one month, $10. F2078.

FOR SALE—AT A SACRIFICE, FURNITURE of 5-room flat. 926 W. 7TH ST.

FOR SALE—FURNITURE AT 713 S. HILL ST., one to eight rooms.

FOR SALE—GAS RANGES, FOLDING BEDS, rugs and furniture cheap. 737 S. GRAND.

BUSINESS CHANCES—
Miscellaneous.

WANTED—PARTNER FOR ESTABLISHED electric light bath and toilet parlors; want to enlarge to suit the increased patronage. PHONE F5036.

FOR SALE—GROCERY STOCK AND FIXtures at a great bargain; price $600. F. A. BUELOW, Merrill ave. and Long Beach line, Phone South 4566.

FOR SALE—WHOLESALE PRODUCE BUSiness, long lease, low rent, no bonus, an excellent proposition; satisfactory reason for selling. Address N, box 78, TIMES OFFICE.

FOR SALE—AN ESTABLISHED GENTS' furnishing business; clean stock, cheap rent and fifteen months' lease, $3000. 525 E. 5TH ST.

FOR SALE—AN OLD-ESTABLISHED LAUNdry route with first-class laundry. Address T, box 11, TIMES OFFICE.

BUSINESS MEN, BE WISE, DON'T BUY new hat; have old remodeled like new by expert, 50c up. Factory, 214 N. BROADWAY.

FOR SALE—WILL SELL YOUR LAUNDRY route for you, without cost to you. Address DD, box 141, TIMES OFFICE.

FOR SALE—HORSE, BUGGY AND EXpress wagons; also feed and transfer business. 2328 S. MAIN. Phone West 5268.

FOR SALE—½ INTEREST OR ALL OF best billiard-room proposition in the city. Address B. B., box 126, TIMES OFFICE.

SMALL BUSINESS FOR SALE; $200 WILL buy; paying good income. Call 702 E. 5TH ST.

FOR SALE—GOOD EQUITIES, RIVERSIDE and Redlands cottages, for grocery or general stock. PHONE F7018.

FOR SALE—HATS, GENTS' FURNISHING business. HENRY KIESLING, 521 Wilcox Bldg.

SNAP—A GOOD RESTAURANT IN ANAheim, for sale. Owners in poor health; must be sold at once. 125 WEST CENTER.

WANTED—PARTY TO JOIN ME IN BUYing livery business, near-by town. Address or call 223 E. FIFTH ST.

RESTAURANT AND DELICATESSEN FOR sale, at a bargain, if taken at once. 522 E. FICO ST.

WANTED—PARTNER IN SECOND-HAND store, or will sell. 2022 S. MAIN.

FOR SALE—TAILOR SHOP, REASONABLE price. Owner going east. 407½ S. HILL ST.

FOR SALE—WHOLESALE LIQUOR STORE for sale at a bargain. $2500 only. Address L, box 16, TIMES OFFICE.

FOR SALE—GROCERY, CONFECTIONERY and cigar business; reason, ill health; want to get outside. 1022 EAST 7TH ST.

FOR SALE—SHOE SHOP AND TOOLS, IN good location, 836½ E. 5TH ST.

FOR SALE—CHEAP, FANCY GOODS AND notion store. 1416 W. PICO ST.

FOR SALE — CIGAR STAND. CALL ON owner at 307 W. Second st.

BUSINESS CHANCES—
Miscellaneous.

P. J. LEAVER & CO.,
CONTRACTORS AND BUILDERS.
We quote lowest prices in city. We own our own lumber yards.
2-ROOM HOUSE, $85 to $115; 3 ROOMS, $165, 4-ROOM HOUSE, $185. TO $225.
$800 builds artistic modern 4 room bungalow. Rooms 218-19 San Fernando Bldg., S.E. corner Fourth and Main. Main 2748.

READ, THEN CONSIDER.
Our Office is with the
Retail Merchants' Exchange,
Retail Grocers' Association,
Retail Butchers' Board of Trade, and
The Hay Dealers' Association.
Those looking for an A1 business chance, such as grocery, bakery, meat market, drug stores, etc., call and examine our list; every opportunity given to investigate all we claim. Drifters are wasting time.
MERCANTILE BROKERAGE COMPANY,
2364½ S. Broadway.

FOR SALE—
A half interest in well established and paying packing-house and shipping business in one of the best districts in Southern California. Handles oranges, lemons, walnuts and vegetables of all descriptions. Active business the year 'round.
Necessary capital about $7000. Purchaser must have experience, ability and good character.
Address L, box 143, TIMES OFFICE.

WOULD YOU BE INTERESTED IN AN EXceptionally good manufacturing enterprise? We have a first-class proposition that is open for a thorough investigation. Address M, box 152, TIMES OFFICE.

SANTA MARIA OIL IS ADVANCING ($1 per barrel now.) Los Angeles investors are making fortunes in the Santa Maria oil field. Can put you into strong company adjacent to Union Oil Company, and at the right price. Come in and talk it over.
FRED C. ADAMS, 208 Johnson Bldg.

FOR SALE—CHEAP, ALL OR PART OF fine store fixtures and showcases, suitable for jeweler, optician, dental, surgical or photo supplies, etc. MARSHUTZ, 123 S. Spring.

YOU AND REFERENCE SATISFACTORY, you can buy for $2500 a partner's interest in substantially established renting, fire insurance and general realty business of the upper class, right near here in center of Los Angeles. Come get card, go investigate. See PHOENIX, 202 Grant Bldg.

FOR SALE — OR EXCHANGE, GOOD PAYing and established business; profits last year over $3000; will be more this year; no bonus asked; plant is worth the price, $12,500, clear; will take stocks, bonds, real estate or anything of equal value, not requiring owner's time. 407 DOUGLAS BLOCK.

FOR SALE—OR EXCHANGE, TWO COUNters, coffee mill (New Enterprise,) Howe scale, general groceries; sell for less than 50 cents on dollar; or will trade for horse and give or take difference. 'Phone Monday Home A2864. 2829 SAN PEDRO.

GOING TO 'FRISCO, TAKE $300 DOWN, balance as rent, near bank, stores and churches; high genteel location. Price $2400. Highland Park. See it and there you will certainly want it. Corner Ebey and Ave. 40. Phone lady owner, EAST 794, or go see my agents, PHOENIX, 202 Grant Bldg.

WANTED—TO PURCHASE—
INTEREST IN ESTABLISHED AND PAYING INSURANCE BUSINESS. FIRST-CLASS BUSINESS ABILITY GOES WITH INVESTMENT; AM NO NEW COMER. ADDRESS F. W. A., BOX 153, TIMES OFFICE.

MANUFACTURING BUSINESS FOR SALE—Interest in an established manufacturing business, making very staple goods; always salable; most thorough investigation invited; bank references exchanged; principals only; no agents. Address J, box 162, TIMES OFFICE.

DRUG STORE.
In Los Angeles; close in corner; good paying cash business; very low rent; first-class up-to-date store; price $2500, $1500 cash; investigate this place. Please give phone number. Address N, box 85, TIMES OFFICE.

FOR SALE — SWELL UP-TO-DATE GROcery store, stock the cleanest and best in town, fixtures complete, and modern; elegant large electric front; very low; with lease. This is well worth investigation. 1216 W. WASHINGTON.

FOR SALE—WHOLESALE MERCANTILE business, established over 20 years, party wishes to retire. Capital required about $20,000. Jobbing merchant. 1221 GARFIELD AVE., San Francisco.

WEEKLY NEWSPAPER, OFFICIAL, IN INcorporated foothill city, doing good business, $2500; other business demands owner's time. Address L, box 114, TIMES OFFICE, in the Pasadena new cotton comforts, gas heating stove, clothes wringer. 1011 WEST SECOND ST.

$2750 WILL BUY A FIRST-CLASS STEAM dyeing and cleaning plant for sale; everything new and complete. Doing a first-class business; 1st 5&1/4s, building included. For particulars apply to REDLANDS, CAL., Postoffice Box 596.

FOR SALE—OLD-ESTABLISHED RETAIL and manufacturing business, 50 per cent profit; reason for selling; come and investigate for yourself; $5000, price and terms to suit. Address K, box 195, TIMES OFFICE.

I WILL GUARANTEE TO TEACH YOU glass sign engraving in one week for $35, with which you can make a good living anywhere. Act quick for I leave the city in two weeks. Come and see the work. 1422 S. HILL ST.

FOR SALE—THE BEST AND SUREST BUSiness opportunity offered in Southern California is a poultry ranch in Inglewood Poultry Colony. This is no experiment, it is an accomplished fact. Address INGLEWOOD WATER CO., 240 Wilcox Bldg.

HE BUYS CONFECTIONERY, FRUIT, CIgar stand, Main st., rent 50c day. $600 cash buys nice grocery with living room, 7th st., rent $30 month; will invoice $850. HAYES INVESTMENT AGENTS, 254 S. Broadway, room 1.

FOR SALE—MEAT MARKET, GENUINE bargain; trade, location, rent and price O. K. Just the place for man and wife; good living-rooms in connection; best buy in city for the right party. Call MAIN 1494; HOME F7368.

HAVE A BUSINESS PROPOSITION WILL stand closest investigation, cigar store in San Bernardino, Cal.; invoice about $2500; will net you a profit of $400 per month. If interested call or write, MILLER McKENNEY LIGHTFOOT, San Bernardino, Cal.

RESTAURANT NEAR BIG DEPARTMENT stores, doing fine business, with 100 seats and long lease, sacrifice for cash as owner must leave town immediately. Call afternoons, 212 EAST 7TH ST.

FOR SALE—CIGAR AND CONFECTIONERY store, doing good business, best location in city. Three year lease, cheap rent. Invoice price. Address BOX 207, San Pedro, Cal.

SOMETHING SPECIAL, $650 BUYS PARTnership in general real estate, renting, selling and fire insurance business in center Los Angeles. References required. See PHOENIX, 202 Grant Bldg.

FIRE INSURANCE BUSINESS, NOTHING paying better; for ten times the price in Los Angeles. Sell quick sacrifice and transfer all agencies and business for $6000 cash only See PHOENIX, 202 Grant Bldg.

BEST BUY IN SOUTHERN CALIFORNIA, old established business, carrying groceries, paints and oils; doing $125 day; mostly cash; will stand investigation. Phone 891 GLENDALE. J. P. BROWNE.

$150 CASH WITH SERVICES, BUYS HALF old established business, guaranteed cigar buyer $30 week; stand investigation. Call HAYES INVESTMENT AGENTS, 254 South Broadway, room 1.

FOR SALE—MEAT MARKET, FIXTURES good as new, doing about $20 per day; rent $10 per month, with lease; must go at a sacrifice if taken at once. No bonus for business. Call 2823 SAN PEDRO ST.

WANTED—PARTY WITH REFERENCES not as secretary incorporated company, salary $100 month. Investment $700 required. Well secured. Excellent opening. Address K, box 25, TIMES OFFICE.

FOR SALE — GROCERY STORE, ESTABlished 2 years; will invoice, and discount; rent $10 per month; must sell on account of sickness in family. Call and make offer. 2823 SAN PEDRO ST.

WANTED—PARTY WITH $3000 TO JOIN ME in the most profitable high class manufacturing business. Must be an active Christian with cash and good references. Address N, box 162, TIMES OFFICE.

FOR SALE—CHEAP, SMALL CASH GROcery, doing good business, Long Beach; cheap rent, including three living-rooms; good opening for butcher shop. PHONE SOUTH 5746.

$650 FOR CORNER GROCERY.
Sales $25 a day. No soliciting.
2 nicely furnished rooms.
Rent $25, four years' lease.
J. T. WHITEKER & CO., 354 S. Hill.

FOR SALE—THE BEST-PAYING MEAT market in Long Beach, all up-to-date fixtures, all cash business, fine location. If sold quick, $4250 takes it; can make terms. Address OWNER, P.O. box 4, Long Beach, Cal.

THE BEST GROCERY IN LOS ANGELES at half price, with meat fixtures, attached; a fine neighborhood; compelled to sacrifice on account of going east; rent including living-room and barn, $20. 727 E. 47TH ST.

WANTED—PARTNER TAKE ½ INTEREST fine cafe, $200; good business; reasonable rent. Snap. GEORGE TAYLOR, 317 Byrne Bldg. Third and Broadway.

FOR SALE—BAKERY AND DELICACY, very cheap on account of sickness; fine brick oven. Phone South 5228, or address O, box 185, TIMES OFFICE.

FOR SALE—FURNITURE AND LEASE OF one of best family hotels in Santa Barbara, season just opening. Address box 1313 SANTA BARBARA, Cal.

FOR SALE—9 TABLE POOLROOM WITH 3 years' lease, doing a good business; death cause for selling. Apply 115½ S. BROADWAY.

FOR SALE—A GOOD BICYCLE BUSINESS in Ventura, Cal. Write L. D. FOWLER.

BUSINESS CHANCES—
Miscellaneous.

I MAKE A SPECIALTY OF SELLING OR exchanging legitimate business chances.
C. W. CONWAY, 304-5 Bradbury Bldg.
Member Los Angeles Realty Board.

FOR SALE—BAKERY AND GROCERY business; will sell for cash or exchange for real estate. Address J, box 191, TIMES OFFICE.

FOR SALE—THE BEST PAYING RESTaurant in the city, long lease and low rent; a snap if taken this week. Apply 615 WEST SIXTH ST.

NICE NEAT LITTLE RESTAURANT FOR rent, including all the fixtures, located in a factory district; rent $15. Call 1826 PASADENA AVE.

BONAFIDE—SURE ROAD TO SUCCESS, health and wealth; worth $10,000 to every person living. A $1 bill to DR. NETHERLANDS, Visalia, Cal.

WANTED—MAN TO START STORE AT Ramona Park in new 2-story building; fine future. Amount required about $1250. ALTHOUSE BROS., 430 S. Broadway.

WILL TRADE NEW FURNITURE OF 8-room house and cash for good grocery or confectionery store; no trading stocks wanted. D. PICKENS, 1210A S. Figueroa.

WANTED—GOOD, HONEST, SOBER MAN to take ¼ interest in fine-paying business; can clear $150 to $200 per month; price $150. 406 W. SEVENTH.

MANUFACTURING OPENINGS, $450, $3000, $5000, $8000, books and factories open for thorough investigation, you draw out regular monthly amounts for services. Rare chances. See PHOENIX, 202 Grant Bldg.

SWAPS—
All Sorts, Big and Little.

FOR EXCHANGE — MANUFACTURING plant, about 50 per cent. clear profit; established 10 years. Exchange for house and lot or ranch, $5000. Investigate. Address K, box 194, TIMES OFFICE.

FOR EXCHANGE—WILL EXCHANGE $1700 equity in $2500 modern 5 room house, what have you? T. L. O'BRIEN & CO., Jefferson and Main.

FOR EXCHANGE—WHAT YOU WANT AND haven't got for what you have and don't want. See McDONALD, 425 Hitmson Bldg. Buys, sells, exchanges, everything.

FOR EXCHANGE—EDISON PHONOGRAPH and records, value $30, for beds, bedding and commode or couch, same value. Call 143 CARR ST. B'way 5805.

FOR EXCHANGE—WHAT HAVE YOU TO exchange for paying stock in company? Address M, box 27, TIMES OFFICE.

FOR EXCHANGE—CLEAR LOTS FOR FURniture or fixtures, anything considered. Call 211 SEVERANCE BLDG.

FOR EXCHANGE—FINE IRON BED, spring and mattress for what have you? E2178.

FOR EXCHANGE — GOOD REAL ESTATE to exchange for a first-class grocery. Address M, box 158, TIMES OFFICE.

FOR EXCHANGE—VICTOR PHONOGRAPH, 52 records and diamond ring, for poultry. 1738½ SANTEE ST.

MONEY TO LOAN—
In Sums to Suit.

DO YOU
NEED MONEY?
Then see us. We have cash on hand at all times to loan on furniture, pianos, automobiles, salaries, storage receipts, diamonds, etc., at the lowest rates ever offered.
The following payments pays both interest and principal:
On $10 pay $6.75.
On $25 pay $1.50.
On $50 pay $2.85.
On $100 pay $5.70.
Other amounts in proportion.
No other charges. Nothing deducted from the loan. Special rebates for advance payments.
Information cheerfully given. All business strictly confidential. Private interview rooms. Special attention given to all suburban cities. If you cannot call, fill in this blank and mail to us; our agent will call on you.

Name .....
Address .....
When to call .....

AMERICAN LOAN CO.,
701-702 Delta Bldg., 324 S. Spring st.
Open 9 a.m. to 6 p.m. Monday and Saturday until 8 p.m.

FOR THE NEW YEAR
BEGIN IT RIGHT.
Let us settle your outstanding debts for you, and put the matter in such shape that it

Classified Liners.

FOR SALE—
Suburban Property.

FOR SALE—AT A BARGAIN, 2 LOTS AT Graham Station, close to Manchester ave.; artesian water, piped to lots; easy terms. GEO. H. PECK & CO., 202 Lankershim Bldg.

HOLLYWOOD—
For Sale, Exchange or Rent.

FOR SALE—
Hollywood property our specialty. We invite you to call and see the photos and descriptions of over 100 attractive Hollywood homes. Our representatives will gladly show those that may interest you. Free tickets. Some bargains in Hollywood lots and acreage.

C. H. LIPPINCOTT & CO.,
915 Union Trust Bldg., Los Angeles
Members Los Angeles Realty Board.
(Listings from Hollywood owners solicited.)

FOR SALE— —$247—
BEAUTIFUL HOLLYWOOD CORNER,
50x150.
I want $437 cash, just what I have paid on it. balance $15 per month, 6 per cent, exceptional snap, as home site or investment, but don't delay. See OWNER, 505 Union Trust Bldg., 4th and Spring, Los Angeles.

FOR SALE—$13,000; MOCHA HEIGHTS. About 20 acres; two good houses, plenty of water, 1500 fruit trees, large variety, agwacate, guava, orange, mamey, lemons, bananas, grapefruit, peaches, coffee, limes, cherimoya, figs, plantain, custard apples, etc. See W. CANADAY & CO., opposite Hotel Hollywood. Phone 87474.

FOR SALE—HERE'S A BARGAIN, 5-ROOM house, 24x12; lot 56x142, all fenced in; worth $800; owner going away; will sell for cash; price $675; also 12 lots, half price, $250 each, high and dry; finest kind of land; easy terms. ANDY GRAHAM, take Hollywood car, 5c fare. Benefit st., Phone E9250.

FOR SALE—CHOICE HOMES IN PICTURESQUE Hollywood. The most ideal home place in California; large flowery lots with sweeping view from mountain to ocean. Call and see W. CANADY & CO., opposite Hotel Hollywood. 87474.

FOR SALE — BEAUTIFUL BIG LOT IN East Hollywood, 62x271, lot (L) Wheeler tract, between Prospect ave. and Sunset blvd. on Rosetta st.; price $2000; bargain. Owner, FRED KROHN, 5034 Vernon ave., Chicago. Ill.

FOR SALE—WE HAVE SOME CHOICE acreage which we can sell on reasonable terms; three car lines passing by the land; located in West Hollywood Heights tract. W. CANADAY & CO. Phone 87474.

FOR SALE—LOTS FOR HOMES, IN MY Home Place Tract, near car line, $800 and $900. Rebate for building at once. Restrictions. DR. GARDNER, Gardner station, W. Hollywood.

FOR SALE — FINE LOT IN CENTRAL Hollywood, on improved street, one block from car line; must sell; make an offer; no agents. 1746 N. VINE ST., Hollywood. Phone E7242, Sunset 1701.

EAGLE ROCK.

FOR SALE—
EAGLE ROCK TOWNSITE,
Splendid large lots, 50 feet front on Virginia ave., adjacent to $17,000 bank building, $425 to $500 per lot; terms, balance $20 per month; street improvements now going in.
"IT PAYS TO SEE US."
EDWARDS & WINTERS COMPANY,
234 LAUGHLIN BLDG.

ALHAMBRA.

FOR SALE—
HOMES AND RESIDENCE PLOTS
IN ALHAMBRA'S ADVANTAGES:
The best of religious and educational.
The finest water in the Southland.
Electric lights and gas.
On the best railroad and electric lines to Southern California.
A climate that cannot be equaled.
Inquire of any real estate dealer.
"WATCH ALHAMBRA GROW."

FOR SALE—FOR SPECIAL BARGAINS IN Alhambra, see BUTTERWORTH REALTY CO., 25 W. Main, Alhambra, 239 San Fernando Bldg., Fourth and Main, L. A. Phone Main 28.

FOR SALE — ALHAMBRA, TWO FINE lots covered with navel orange trees. Owner, 1516 TOBERMAN ST. Phone West 329.

WHITTIER.

FOR SALE—MODERN 5-ROOM COTTAGE, 4 blocks from Pacific Electric station; $2000, monthly payments; large lot, with fruit. W. G. ADAMS, R. F. D., No. 9, Station R, Los Angeles.

COVINA.

FOR SALE — 5-ACRE NAVEL ORANGE ranch in good locality; abundance of water, house, barn, etc.; price $5000; a cheap ranch; choice lots and residences a specialty. COVINA REALTY CO.

FOR SALE—
Lemon and Orange Groves.

FOR SALE—ORANGE LAND, $5, $10, $15, $20 per acre, in tracts to suit, also good government land to homestead, at $1.60 per acre. Land lies in San Joaquin Valley, near Delano, Kern Co. See ROBERTSON, 122 S. Broadway, Los Angeles, Cal.

FOR SALE—3 ACRES BEARING LEMONS, good cheap house, water right and in frostless section of foothills. Address G, box 32, TIMES OFFICE.

FOR SALE—5 ACRES ORANGES, BEGINning to bear; suburbs, Los Angeles. Most beautiful homesite, cheap; abundance of water; easy terms; owner widow; must sell. Address N, box 104, TIMES OFFICE.

FOR SALE—CLEAR 10-ACRE ORANGE grove with good, ample water stock. Part time. BOX "D," Corona, Cal.

FOR SALE—ORANGE GROVE, 10 ACRES, at Corona, or exchange for city. S. N. DUTCHER, 402 Mer. Trust Co. Bldg.

FOR SALE—
Beach Property.
LONG BEACH.

FOR SALE—OR EXCHANGE, GOOD SEVen-room modern house, close in Los Angeles, for close-in vacant or improved in Long Beach, Ocean Pier Tract west preferred. Also good ranches to offer for Long Beach property, $1900 to $12,500. Main 2719; A7146. R. D. TINKLEPAUGH, 202 Frost Bldg.

OCEAN PARK.

FOR SALE—BARGAINS IN HOUSES AND lots; rent of lovely cottage, $15 to $75 a month. L. L. G. ALLEN, Zephyr Apartments, Venice, Cal.

FOR EXCHANGE—
Real Estate.

FOR EXCHANGE—A NICE GROVE OF thrifty trees, 4 years old, half and half of Valencias and navels with half a dozen deciduous trees; palm trees on two sides; no buildings; a very beautiful site for an elegant home with grand view of valley, foothills and mountains; a nice crop of fruit now on trees; a good road runs along the west and north sides; a water right giving twelve and a half hours' run of water once a month affords ample irrigation. No. 37. Will trade even for Los Angeles home; actually worth $2500.
BURNHAM-STRAIGHT REALTY CO., 216 S. Main street, Pomona, Cal.

FOR EXCHANGE — FURNITURE AND lease of good hotel, close in; now full; if you want a hotel and have a good city or suburban property or acreage, call and see agent, BEAL, 419 Security Bldg.

FOR EXCHANGE—WE GIVE ATTENTION to real estate exchanges, and can handle your city or country property to advantage. DENNIS GORDON CO., 224-25 Byrne Bldg.

FOR EXCHANGE—MANY FURNISHED rooming-houses, variety store, ranches, restaurants, houses or lots to exchange. What do you want? See PHOENIX, 202 Grant Bldg.

FOR EXCHANGE — ELEVEN ACRES OF bearing walnuts, in Santa Ana, to trade for Los Angeles property. E. K. BENCHLEY, Fullerton, Cal.

FOR EXCHANGE — HIGH, ROLLING, frostless; need pumping plant; will pay liberally in land. Address L, box 61, TIMES OFFICE.

FOR EXCHANGE — SMALL ROOMING-house, central location; will trade for city lots. 542 CROCKER ST. 'Phone Main 5570.

FOR EXCHANGE — $3000 RESIDENCE AT Long Beach for land in San Joaquin Valley. BANKS LAND CO., 314 Lankershim Bldg., Spring and 3rd.

FOR EXCHANGE—41 ROOMS, ROOMING house, good lease; price $2500; mortgage $500; want cottage or lots or ranch. Owner, 2006 S. SPRING.

FOR EXCHANGE—$2500, COLORADO BUSIness block, clear. Want raw or improved eucalyptus land. Address O, box 51, TIMES OFFICE.

FOR EXCHANGE—WANT IMPERIAL FOR Riverside, Redlands and Huntington Park. PHONE F7624.

FOR EXCHANGE—140 ACRES PATENTED Oregon timber land for Imperial or L. A. equity or retail business. PHONE F7624.

FOR EXCHANGE—CHOICE ORIENTAL rugs for real estate. Apply to MR. SMITH, 61 S. Spring st. Phone F1202.

FOR EXCHANGE—LEAHY & SON, WILL exchange your property; large list; both city and country. 214-215 Bonebrake Bldg.

FOR EXCHANGE—BEN WHITE WILL EXchange your property; 301 BRYSON BLDG., Second and Spring. Member L.A.R.B.

FOR EXCHANGE—
Real Estate.

FOR EXCHANGE—
H. C. DECKER, PHONES MAIN 4177, A1223.
452½ S. BROADWAY.
1000 PLACES FOR EXCHANGE. SEE THEM.
Cottage for apartment house $5500
House and lot for San Diego property .. $3000
10 acres, Santa Ana $2000
Long Beach lots for 10 rooms $1000
Cottage, Huntington Beach, country, R. E. $5000
4-room cottage for vacant lot $2650
Cottage for rooming-house, San Diego .. $1850
6-room cottage for ranch $2500
Seattle property for Los Angeles $5000
Lot 100x140, business location $75,000
10-acre orange grove, clear $900
5-room house for smaller, Pico Hts. house $3500
New 10-room house for cottage $7500
160-acre vineyard near railroad $35,000
9-room house for Pomona orange grove .. $10,000
Lot 60x132, on hill $45,000
20 acres, clear, improved $10,000
Apartment houses, all sizes and prices.
Lodging-houses, all sizes and prices.
Rooming-houses, all sizes and prices.

FOR EXCHANGE — 1760-ACRE STOCK ranch, San Diego county, good buildings, abundant water, school and P. O. on place, about 400 head horses, cattle and hogs; $25,000 clear; want something in or near L. A.

160-acre ranch, 21 miles San Diego, 2 miles R.R. town, well improved, good orchard, good team, 3 cows, lot chickens, bees, wagons, buggy, all kinds farm implements, household furniture, $4000, clear, worth double; want home in L. A., This is a snap.

We have several other large ranches, also over 50 small ranches, from 5 to 40 acres, from the foothills to the sea, any kind or location you want, to offer for city. We also have about 40 select orange and walnut groves for city; we have no old, worn-out run-down groves to offer, and will only consider good property in exchange.

S. A. D. GRAY & C. W. STAHL,
19 228 W. First st.

FOR EXCHANGE—
We have client who wants to exchange 8-room residence, east of Main, on lot 40x145, value $3500, for 7-room modern residence, between 16th and Adams, not further west than Arlington, to value of $5000. Will pay difference $1500 in cash.
If interested, see us quick.
ROBT. MARVIN COMPANY,
20 208 H. W. Hellman Bldg.

FOR EXCHANGE—NEW 7 ROOM 2 STORY house, modern, fine lot, 50x135, new 6 room bungalow, modern, very fine, lot 50x125, with trees on 80 foot avenue; also new 4 room bungalow, modern, also elegant modern 4 room residence in the finest section southwest, also 12 room elegant residence, southwest.
T. WIESENDANGER, 207 South Broadway, Room 312. Phones 2043.

FOR EXCHANGE — 120 ACRE IMPROVED farm, near Bemidji, Minn., mostly timber, cheap buildings, good neighborhood; price $2500, clear, want modern 4 room residence in Los Angeles or vicinity; might assume; give street number and full details; if it suits I'll call. Address G, box 50, TIMES OFFICE.

FOR EXCHANGE—WANT TEN ACRES OR more unimproved or improved land with water near Santa Anita (Baldwin's ranch); will give furniture and lease of 56-room apartment house clear that earns $200 net monthly. J. R. RICHARDS HOTEL BROKERS CO., 321 Laughlin Bldg.

FOR EXCHANGE — 14-ACRE ORANGE grove in bearing, crop goes with it, plenty of water. Price $14,000. Want city property of same value. L. H. MITCHEL, 407 Douglas Bldg.

FOR EXCHANGE—FINE 10-ROOM HOUSE and lot on Pacific ave., San Francisco, bordering Presidio, with bay view, for orange grove; equity $14,000. CARROLL B. SMITH, Redlands, Cal.

FOR EXCHANGE — MY EQUITY IN SIX-room bungalow, Hobart blvd., and equity in Hollywood lots for six-room cottage in East Hollywood, South Pasadena or Colegrove. Address K, box 167, TIMES OFFICE.

FOR EXCHANGE—
I make a specialty of exchanging real estate, particularly California for eastern.
Member L. A. C. W. CONWAY,
Realty Board. 204-5 Bradbury Bldg.

FOR EXCHANGE—
10 beautiful lots, covered with 7-year-old lemon trees, almost 20 acres; land worth $20,000 and clear; want Los Angeles property.
COCHRAN, 315-319 P. E. Bldg.

FOR EXCHANGE—HANDSOME NEW MISsion business block at Ramona Park, price $12,000. Good location for stores. Will exchange for orange grove or city property. ALTHOUSE BROS., 420 S. Broadway.

FOR EXCHANGE—MODERN NEW SEVENroom residence, southwest, will take good lot as part payment, balance all the time you want. No cash necessary. Three minute car service. Value $7000. ARTHUR G. MUNN, 202 Mason Bldg.

FOR EXCHANGE—$20,000, EQUITY IN close-in business property, nominal improvements; want ranch or might consider good eastern.
TRADERS' EXCHANGE,
28 601 Merchants' Trust Bldg.

FOR EXCHANGE—GROCERY, NEW TWO-story building, fine trade; price $6500, includes $1500 stock; mortgage $2000. Will take $3000 cash, balance Omaha or second mortgage. See ZOLL, 223 W. 3d st., room 101. Main 797.

FOR SALE—
Miscellaneous.

FOR SALE—LOOK, A RARE OPPORTUNITY to purchase one of the finest lots in Hollywood. Owner at a greatly reduced price; any one desirous of buying should not miss it. Address L, box 21, TIMES OFFICE.

FOR SALE—COMPLETE LINE BATH TUBS, sinks, pipe, hose, pipe fittings, nozzles, fauvalves. You will buy at our prices. Call at 739 SAN FERNANDO ST., or 740 NEW HIGH ST. Builders' Supply Co.

FOR SALE—SINGER DROP HEAD SEWing machine, leaving the city. Call Monday, by Tuesday morning. 124 the CARR ST. near Main. First street south of Pico st.

FOR SALE—SINGER SEWING MACHINE, tailor's irons and gas stove, cutting table, etc.; also small stock of woollens at a bargain. 209 W. FOURTH ST.

FOR SALE—THREE SMALL REDWOOD tanks, suitable for domestic water, very cheap; must be sold immediately. H. B. MATTHEWS, 231 Lindwood, Monrovia.

FOR SALE—NO. 1 SANDY LOAM, DEliver to any part of city, at Washington and Tuburu. Call up SOUTH 999 or apply at job.

FOR SALE—LEATHER COUCH, FLAT-TOP desk, bed lounge, child's crib, go-cart, bevel plate mirror, hat rack and rugs. Phone Home F6392. 709 W. 7TH ST.

FOR SALE—OR EXCHANGE—BRAND NEW L. C. Smith typewriter, cost $105; price $70; good motorcycle, cost $150, price $50 cash; Call THROOP, 456 West 7th st. Phone Main 2961, after 6 p.m.

FOR SALE — PIANO; FINE UPRIGHT piano; standard make; in best of condition. Snap for immediate buyer. Call at once, 1020 ORANGE ST.

FOR SALE — PIANO; FINE UPRIGHT piano; standard make; in best of condition. Snap for immediate buyer. Call at once, 1020 ORANGE ST.

FOR SALE — SELLING OUT $15 TRUNKS for $8, and $7 trunks for $4; will give free checking with purchase of each trunk. 211 TEMPLE ST.

FOR SALE—SHOWCASES, CASH REGISters, store fixtures. We buy and sell. Home F2564. 216 E. FOURTH ST.

FOR SALE—SECOND-HAND WAREHOUSE scale, truck and electric coffee mill. ANDERSON, 217 N. Main.

FOR SALE—MEAT BLOCK GOOD AS NEW, size 31 by 31 inches; price $12. 2170 SUNSET BLVD.

FOR SALE—500 TWO-YEAR-OLD VALENcia orange trees. Address H. L. H., La Canada, Cal.

FOR SALE—SEVERAL FINE REDWOOD tanks, less than ½ price; also windmills. DEMMITT, 139 N. Main.

FOR SALE—$70 DROPHEAD MACHINE; automatic lift, brand-new; $28; must go. 2122 DOWNEY AVE.

FOR SALE—VAUDEVILLE SKETCHES OF unquestionable worth. GEO. H. CARR, Blanchard Hall.

FOR SALE—BOND OR LEASE—EMERALD Aquamarine Tourmaline Gems in sight. Address J, box 186, TIMES OFFICE.

FOR SALE—FURNACE IN GOOD CONDITION, cheap. Inquire at 214 S. BROADWAY.

FOR SALE—YOU CAN GET THOSE WAGON tanks at 169 N. L. A. ST.

FOR SALE—SMALL SAFE, $25. 230 LAUGHLIN BLDG.

FOR SALE—SECOND-HAND SODA FOUNtains. 551 S. LOS ANGELES.

FOR SALE—GAS HEATER FOR BOILER OR tank, perfect condition, $7.50. E2678.

FOR SALE — FIRE-PROOF SAFE; A BARgain. Call at 460 E. SECOND ST.

FOR SALE—CHEAP, LARGE SIZE HEAVY Beaver overcoat. 2409 LEOTI AVE.

FOR SALE—40 SACKS OF RED SEED POtatoes, 677 MIMOSA ST.

FOR SALE—HANDSOME SEALSKIN COAT. Call at 1015½ TEMPLE ST.

FOR SALE—CHEAP, FINE PHAETON. 2409 LEOTI AVE.

FOR SALE—AI COOKSTOVE, CHEAP; been used very little. 423 E. 23RD.

FOR SALE—NEW PIANO, USED ABOUT 3 months; must sell. 1133 W. JEFFERSON, 13

FOR SALE — DIAMOND BROOCH, A beauty. 412 S. HOPE. Mrs. Dean.

FOR SALE—A SECOND-HAND SAFE; A bargain. ANDERSON, 217 N. Main.

FOR SALE—
Miscellaneous.

FOR SALE—
"NOW IS THE TIME TO PLANT."
"NOW IS THE TIME TO PLANT."
"NOW IS THE TIME TO PLANT."
ROSES
ROSES
ROSES
ROSES
ROSES
ROSES
ROSES
ROSES
ROSES
ROSES
ROSES
ROSES
ROSES
ROSES
ROSES
ROSES

We are offering ten acres of the finest two-year-old dormant plants in the State, over one hundred of the best varieties to select from. Extra select large plants, 35 cents each, $3.50 per dozen. Strong plants, medium size 25 cents each, $2.50 per dozen. Each purchaser bringing this advertisement shall be entitled to one extra rose with each dozen purchased, to be of a good named variety of our selection. A member of our firm visited Europe last season especially in the interest of our plant business and selected a few extra choice novelties in roses. We have tested these out and have some great improvements to offer in roses. Strong plants, 75 cents each. Get your plants in before the early rains, and if you plant HOWARD & SMITH'S MONTEBELLO GROWN ROSES you may be sure of success. All plants guaranteed true to name. Sales department, northwest corner Ninth and Olive sts., Los Angeles. Mail address, P. O. Box 464. Both Phones.

FOR SALE—
DESKS FOR LESS.
DESKS FOR LESS.
Office furniture is our specialty. Don't buy before seeing our stock. L. A. DESK EXCHANGE, 105 N. B'way, opposite The Times.

FOR SALE—SAFES AND VAULT DOORS; 2 MORE CARLOADS JUST RECEIVED; FINE ASSORTMENT OF SIZES, ETC. LARGEST STOCK IN THE CITY. THE CHENEY-WEST CO., 216-218 S. LOS ANGELES ST. A4631, MAIN 3082.

FOR SALE—DESK AND CHAIR, TYPEwriter, table, fine carpet, small table, 4 chairs at a snap; office for rent. DOLPH T. MITCHEL, 430 Citizens' National Bank Bldg., 3rd and Main.

FOR SALE — CHICKERING PIANO, VERY elaborate rosewood case, will sacrifice at less than half price. Splendid design; built to order, good as new. 1315 NEW ENGLAND AVE.

FOR SALE—FINE CIGAR CASE AND WALL case cheap. 1122 E. 7TH ST.

FOR SALE—
Furniture.

FOR SALE—STOVES AND RANGES.
46-16 Detroit Jewel gas range, high oven, list at $45, connected and guaranteed, $15.
Small steel range, new, $10.
Majestic and other steel ranges, save you $10 to $20.
No. 172 Chicago Jewel gas range, brand new, lists at Chicago $45, connected and guaranteed, $30.
200 gas plates, 2 and 3 burners, 75c to $4.50.
Gas hose, stove pipe and fittings, all supplies.
100 cook stoves with and without water connections, coal, wood, oil and gas heaters, ranges.
Good Jewel, Cottage, Estate, Reliable and other gas ranges, with and without water coil, connected and guaranteed at extremely low prices, ranging from $5 to $20; all work guaranteed. Instantaneous and gas water heaters, cheap.
SKEELS BROS., 311 S. Main. F7013. Main

FOR SALE—BRASS, ALSO ENAMELED 4 beds, new 36-inch mattress, new. Reliable gas range, oak bureau, nickeled deep lamp with shade, 3-burner gasoline stove, Jr., gardening outfit, 50 feet hose, 3 kitchen chairs. Call 1028 OVERTON ST., apartment 9, between 11 and 3 o'clock.

FOR SALE—ON TIME PAYMENTS, FURniture, stoves, carpets, rugs and household goods. Also roll and flat top desks. We will furnish your home or office complete. You can get as little as you want or as much as you want. OVERELL'S, 700, 702, 704, 706 and 708 S. Main st.

FOR SALE —. WE RENT OFFICE DESKS and chairs, etc., and give option to apply rent or purchase at lowest prices. L. A. DESK EXCHANGE, 105 N. Broadway. Tel. A2065, Main 3765.

FOR SALE—3-4 IRON BEDSTEADS; 3-4 springs; 3-4 mattresses; rocking chair, dresser, Champion shotgun, fine banjo; new cotton comforts, gas heating stove, clothes wringer. 101 W. SECOND ST.

FOR SALE — LARGE ASSORTMENT OF new and second-hand goods; lowest prices. JAMES COLGAN & CO., 713-15 S. Spring st.

FOR SALE—FURNITURE AND LEASE ON modern 10-room home, excellent location; lease 1½ years. 1225 INGRAHAM. Phone 22825.

FOR SALE—FINELY FURNISHED 11-ROOM flat, centrally located, all rooms rented, will sell very cheap for cash, must have money. Address M, box 145, TIMES OFFICE.

FOR SALE—CHEAP; LADY GOING EAST; must sacrifice all of household furniture, including piano. HOME PHONE 894, Pasadena. 1550 Kirkwood ave., Pasadena.

FOR SALE—
Fine mahogany case piano and pianola to match, for cash or terms. Call at 1214 S. MAIN.

FOR SALE—FINE FURNITURE OF A TEN-room house, excellent location for renting rooms. 1121 S. OLIVE ST.

FOR SALE—FURNITURE OF 4 ROOM COTtage, complete, close in, cottage for rent. 517 W. 8TH ST.

FOR SALE—ELEGANT NEW FURNITURE of a 4-room, clean, sunny flat, close in. 831 S. FIGUEROA ST.

FOR SALE—FINE DAVENPORT SOFA bed; used 1 month; cost $50; if sold today, $12.50. E2678.

FOR SALE—MATTRESSES AND COUCHES. Our own make; bargains in wardrobe couches, also iron beds. 709 W. SEVENTH ST.

FOR SALE — FURNITURE, FURNITURE. New stock; lowest cash prices. WHITE & AUCHMOODY, 119 and 121 E. Sixth st.

FOR SALE—HOUSEHOLD GOODS BOUGHT, sold and exchanged, at THE ST. LOUIS FURNITURE CO., 218 S. Spring.

FOR SALE—FURNITURE OF A 6-ROOM house, $125, at 541 CERES AVE. Inquire 203½ W. Fourth.

FOR SALE — 4-BURNER JEWEL GAS range, used one month, $10. E2678.

FOR SALE—AT A SACRIFICE, FURNITURE of 8-room flat. 956 W. 7TH ST.

FOR SALE—FURNITURE AT 713 S. HILL ST., one to eight rooms.

FOR SALE—GAS RANGES, FOLDING BEDS, rugs and furniture cheap. 737 S. GRAND.

BUSINESS CHANCES—
Miscellaneous.

WANTED—PARTNER FOR ESTABLISHED electric light bath and toilet parlors; want to enlarge to suit the increased patronage. PHONE F5036.

FOR SALE—GROCERY STOCK AND FIXtures at a great bargain; price $600. F. A. BUELOW, Atlantic ave. and Long Beach line. 'Phone South 5566.

FOR SALE—WHOLESALE PRODUCE BUSiness, long lease, low rent, no bonus, an excellent proposition; satisfactory reason for selling. Address N, box 78, TIMES OFFICE.

FOR SALE—AN ESTABLISHED GENTS' furnishing business; clean stock, cheap rent and fifteen months' lease, $3000. 525 E. 5TH ST.

FOR SALE—AN OLD-ESTABLISHED LAUNdry route with first-class laundry. Address TT, box 15, TIMES OFFICE.

BUSINESS MEN, BE WISE, DON'T BUY new hat; have old remodeled like new by expert, 50c up. Factory, 214 N. BROADWAY.

FOR SALE—WILL SELL YOUR LAUNDRY route for you, without cost to you. Address DD, box 141, TIMES OFFICE.

FOR SALE—HORSE, BUGGY AND EXpress wagons; also feed and transfer business. 2328 S. MAIN. Phone West 5288.

FOR SALE—½ INTEREST OR ALL OF best billiard-room proposition in the city. Address B. B., box 124, TIMES OFFICE.

SMALL BUSINESS FOR SALE; $200 WILL buy; paying good income. Call 702 E. 5TH ST.

FOR SALE—GOOD EQUITIES, RIVERSIDE and Redlands cottages, for grocery or general stock. PHONE F7018.

FOR SALE—HATS, GENTS' FURNISHING business, HENRY KIESLING, 521 Wilcox Bldg.

SNAP—A GOOD RESTAURANT IN ANAheim, for sale. Owners in poor health; must be sold at once. THE WEST CENTER.

WANTED—PARTY TO JOIN ME IN BUYing livery business, near-by town. Address or call 223 E. FIFTH ST.

RESTAURANT AND DELICATESEN FOR sale at a bargain, if taken at once. 122 E. PICO ST.

WANTED—PARTNER IN SECOND-HAND store, or will sell. 2622 S. MAIN.

FOR SALE—TAILOR SHOP, REASONABLE price. Owner going east. 407½ S. HILL ST.

FOR SALE—WHOLESALE LIQUOR STORE for sale at a bargain, $2500 only. Address L, box 16, TIMES OFFICE.

FOR SALE—GROCERY, CONFECTIONERY and cigar business; reason, ill health; want to get outside. 1052 EAST 7TH ST.

FOR SALE—SHOE SHOP AND TOOLS, 122 good location, 806½ E. 9TH ST.

FOR SALE—CHEAP, FANCY GOODS AND notion store. 1416 W. PICO ST.

FOR SALE — CIGAR STAND. CALL ON owner at 107 W. SECOND ST.

BUSINESS CHANCES—
Miscellaneous.

P. J. LEAVER & CO.,
CONTRACTORS AND BUILDERS.
We quote lowest prices in city. We own our own lumber yards.
2-ROOM HOUSE, $85 to $115; 3 ROOMS, $165.
4-ROOM HOUSE, $155, TO $225.
$800 builds artistic modern 5 room bungalow.
Rooms 218-19 San Fernando Bldg., S.E. corner Fourth and Main. Main 2748.

READ, THEN CONSIDER.
Our Office is with the
Retail Merchants' Exchange,
Retail Grocers' Association,
Retail Butchers' Board of Trade, and
The Hay Dealers' Association.
Those looking for an A1 business chance, such as grocery, bakery, meat market, drug stores, etc., call and examine our list; every opportunity given to investigate all we claim. Triffers are wasting time.
MERCANTILE BROKERAGE COMPANY,
2361½ S. Broadway.

FOR SALE—
A half interest in well established and paying packing-house and shipping business in one of the best districts in Southern California. Handles oranges, lemons, walnuts and vegetables of all descriptions. Active business the year 'round.
Necessary capital about $7000. Purchaser must have experience, ability and good character.
Address L, box 163, TIMES OFFICE.

WOULD YOU BE INTERESTED IN AN EXceptionally good manufacturing enterprise? We have a first-class proposition that is open for a thorough investigation. Address M, box 152, TIMES OFFICE.

SANTA MARIA OIL IS ADVANCING (1 per barrel now.) Los Angeles investors are making fortunes in the Santa Maria oil field. Can put you into strong company adjacent to Union Oil Company, and at the right price. Come in and talk it over.
FRED C. ADAMS, 208 Johnson Bldg.

FOR SALE—CHEAP, ALL OR PART OF fine store fixtures and showcases, suitable for jeweler, optician, dental, surgical or photo supplies, etc. MARSHUTZ, 122 S. Spring.

YOU AND REFERENCE SATISFACTORY, you can buy for $2500 & partner's interest in substantially established renting, fire insurance and general realty business of the upper class, right near here in center of Los Angeles. Come get card, go investigate. See PHOENIX, 202 Grant Bldg.

FOR SALE — OR EXCHANGE, GOOD PAYing and established business; pickles; last year over $3000; will be more this year; no bonus asked; plant is worth the price, $12,500, clear; will take stocks, bonds, real estate or anything of equal value, not requiring owner's time. 407 DOUGLAS BLOCK.

FOR SALE—OR EXCHANGE, TWO COUNters, coffee mill (New Enterprise.) Howe scale, general groceries; sell for 10 cents on dollar; or will trade for horse and give or take difference. Phone Monday Home A3864. 2820 SAN PEDRO.

GOING TO 'FRISCO, TAKE $300 DOWN, balance easy terms, near bank, stores and churches, high gentael location. Price $2400; Highland Park. See it and then you will certainly want it. Corner Eboy and Ave. 50. Phone lady owner, EAST 794, or go see my agents, PHOENIX, 202 Grant Bldg.

WANTED—TO PURCHASE—
WHOLE OR PART INTEREST IN ESTABLISHED AND PAYING INSURANCE BUSINESS. FIRST-CLASS BUSINESS ABILITY GOES WITH INVESTMENT; AM NO NEW COMER. ADDRESS F. W. A., BOX 183, TIMES OFFICE.

MANUFACTURING BUSINESS FOR SALE—
Interest in an established manufacturing business, making very staple goods; always salable; most thorough investigation invited; bank references exchanged; principals only; no agents. Address J, box 162, TIMES OFFICE.

DRUG STORE.
In Los Angeles; close in corner; good corner; big cash business; very low rent; first-class up-to-date fixtures; price $2500, cash; investigate this place. Please give phone number. Address N, box 88, TIMES OFFICE.

FOR SALE — SWELL UP-TO-DATE GROcery store, stock the cleanest and best in town, fixtures complete and modern; elegant large storeroom; rent very low; with lease; This is well worth investigation. 1210 W. WASHINGTON.

FOR SALE—WHOLESALE MERCANTILE business, established over 20 years, party wishes to retire. Capital required about $40,000. Jobbing merchant. 1223 GARFIELD AVE., San Francisco.

WEEKLY NEWSPAPER, OFFICIAL, IN INcorporated foothill city, doing good business, $2500; other business demands owner's time. Address L, box 114, TIMES OFFICE.

$2750 WILL BUY A FIRST-CLASS STEAM dyeing and cleaning plant for sale; everything new and complete. Doing a first-class business; lot 54x145, building included. For particulars, address to REDLANDS, CAL., Postoffice Box 594.

FOR SALE—OLD ESTABLISHED RETAIL and manufacturing business, 50 per cent. profit; reason for selling; come and investigate for yourself; $5000, price and terms to suit. Address K, box 195, TIMES OFFICE.

I WILL GUARANTEE TO TEACH YOU glass sign engraving in one week for $25 with which you can make a good living anywhere. Act quick for I leave the city in two weeks. Come and see the work. 1527 S. HILL ST.

FOR SALE—THE BEST AND SUREST BUSiness opportunity offered in Southern California is a poultry ranch in Inglewood Poultry Colony. This is no experiment. It is an accomplished fact. Address INGLEWOOD WATER CO., 349 Wilcox Bldg.

$125 BUYS CONFECTIONERY, FRUIT, CIgar stand, Main st., rent 30c day. $250 cash buys nice grocery with living room, 7th st., rent $15. Others. Will invoice. $350. HAYES INVESTMENT AGENTS, 254 S. Broadway, room 1.

FOR SALE—CIGAR AND CONFECTIONERY store, doing good business, best location in city. Three year lease, cheap rent. Invoice price. Address BOX 297, San Pedro, Cal.

SOMETHING SPECIAL, $850 BUYS PARTnership in general real estate, renting, selling and fire insurance business in center Los Angeles. References required. See PHOENIX, 202 Grant Bldg.

FIRE INSURANCE BUSINESS, NOTHING paying better for ten times the price in Los Angeles. Sell quick sacrifice and transfer all agencies and business for $6000 cash only See PHOENIX, 202 Grant Bldg.

BEST BUY IN SOUTHERN CALIFORNIA, old established business, carrying groceries, paints and oils; doing $125 day; mostly cash; will stand investigation. Phone 591 GLENDALE. J. P. FOWNE.

$150 CASH, WITH SERVICES, BUYS HALF old established business, guaranteed cigar buyer $30 week; stand investigation. Call HAYES INVESTMENT AGENTS, 254 South Broadway, room 1.

FOR SALE—MEAT MARKET, FIXTURES good as new, doing about $30 per day; rent $10 per month, with lease; must go at a sacrifice if taken at once. No bonus for business. Call 2823 SAN PEDRO ST.

WANTED—PARTY WITH REFERENCES act as secretary incorporated company. Salary $100 month. Investment $700 required. Well secured. Excellent opening. Address K, box 35, TIMES OFFICE.

FOR SALE — GROCERY STORE, ESTABlished 2 years; will invoice and discount; rent $30 per month; must sell on account of sickness in family. Call and make offer. 2823 SAN PEDRO ST.

WANTED—PARTY WITH $3000 TO JOIN ME in the most profitable high class manufacturing business. Must be an active Christian with cash and good references. Address N, box 162, TIMES OFFICE.

FOR SALE—CHEAP, SMALL CASH GROcery, doing good business, Long Beach; cheap rent, including three living-rooms; good opening for butcher shop. PHONE SOUTH 5746.

$450 FOR CORNER GROCERY.
Sales $25 a day. No soliciting.
2 nicely furnished rooms.
Rent $25, four years' lease.
J. T. WHITEKER & CO., 354 S. Hill.

FOR SALE—THE BEST-PAYING MEAT market in Long Beach, all up-to-date fixtures, all cash business, fine location. If sold quick, $450 takes it; can make terms. Address OWNER, P.O. box 4, Long Beach, Cal.

THE BEST GROCERY IN LOS ANGELES at half price, with meat fixtures, attached; a fine neighborhood; compelled to sacrifice on account of going east; rent including living-room and barn, $30. 727 E. 47TH ST.

WANTED—PARTNER TAKE ½ INTEREST fine cafe, $300; good business; reasonable rent. Snap. GEORGIE TAYLOR, 317 Byrne Bldg. Third and Broadway.

FOR SALE—BAKERY AND DELICACY, very cheap on account of sickness; fine brick oven. Phone South 9228, or address O, box 185, TIMES OFFICE.

FOR SALE—FURNITURE AND LEASE OF one of best family hotels in Santa Barbara, season just opening. Address box 1513 SANTA BARBARA, Cal.

FOR SALE—9 TABLE POOLROOM WITH 3 years' lease, doing a good business; death cause for selling. Apply 115½ S. BROADWAY.

FOR SALE—A GOOD BICYCLE BUSINESS in Ventura, Cal. Write L. D. FOWLER.

BUSINESS CHANCES—
Miscellaneous.

I MAKE A SPECIALTY OF SELLING OR exchanging legitimate business chances.
C. W. CONWAY, 204-5 Bradbury Bldg.
Member Los Angeles Realty Board.

FOR SALE—BAKERY AND GROCERY business; will sell for cash or exchange for real estate. Address J, box 191, TIMES OFFICE.

FOR SALE—THE BEST PAYING RESTaurant in the city, long lease and low rent; a snap if taken this week. Apply 616 WEST SIXTH ST.

NICE NEAT LITTLE RESTAURANT FOR rent, including all the fixtures, located in a factory district; rent $15. Call 3576 PASADENA AVE.

BONAFIDE—SURE ROAD TO SUCCESS, health and wealth; worth $30,000 to every person living. A $1 bill to DR. NETHERLANDS, Visalia, Cal.

WANTED—MAN TO START STORE AT Ramona Park in new 2-story building; fine future. Amount required about $1500. ALTHOUSE BROS., 420 S. Broadway.

WILL TRADE NEW FURNITURE OF 8-room house and cash for good grocery or confectionery store; no trading stocks wanted. See VICKENS, 1210A S. Figueroa.

WANTED—GOOD, HONEST, SOBER MAN to take ½ interest in fine-paying business; can clear $120 to $200 per month; price $150. 406 W. SEVENTH.

MANUFACTURING OPENINGS, $450, $2000, $5000, $8000; books and factories open for thorough investigation, you draw out regular monthly amounts for services. Rare chances. See PHOENIX, 202 Grant Bldg.

SWAPS—
All Sorts, Big and Little.

FOR EXCHANGE — MANUFACTURING plant, about 50 per cent. clear profit; established 10 years. Exchange for house and lot or ranch, $5000. Investigate. Address K, box 194, TIMES OFFICE.

FOR EXCHANGE—WILL EXCHANGE $1700 equity in $3500 modern 4 room house, what have you? T. L. O'BRIEN & CO., Jefferson and Main.

FOR EXCHANGE—WHAT Y

MONEY WANTED—
On Collaterals.

MONEY WANTED—
in any amount above $500 at
First Mortgage.

upon well located improved real estate.

We will guarantee any loan we place
above wanted upon $12,000 property.
$8,000 wanted upon $22,000 property.
$30,000 wanted upon $45,000 property.

The above values are actual, not fictitious
(have good places for other amounts as well
ities of security.
(If you have money to loan, see us.

LOS ANGELES INVESTMENT CO.
$325-327 S. Hill st. Main 3322
Capital and surplus, $1,250,000.

WANTED—MONEY. WE OWN AND OFFER
to make these gilt-edge trust deeds, ov
ired years, interest 7 to 9 per cent., m
ge quarterly.
$10,000—On property worth $25,000.
$7,000—On fine residence worth $30,
$3,250—On new cottages worth $5,000.
$3,000—On new house, worth $5,000.
$3,000—On new cottage worth $5,000.
$1,000—On 5-room cottage worth $3,
Will accept savings bank books or ce
ficates scrip in payment for these loa
Security absolute. Nothing better.
Phone 2790. WATSON, 322 Trust Bld

WANTED—WE CAN PLACE THE FO
owing amounts at 8 per cent. for 3 to
ll properties worth over 3½ times the
$10,000 on Los Angeles business prop
$5,000 on Pasadena, close to Fair
$3,000 on Long Beach business prop
$3,000 on Corona, 12 acres, orange grov
$2,000 on residence, value $5,000, n
$1,500 on residence, value $3,000, n
$1,000 on residence, value $3,000, n
$1,000 on residence, value $3,000, Northwest.
F. W. PALMER, 611 Fay Bldg., 4

WANTED—FOR SALE. A $1000 1
ond. This is an exceptionally good
guarantee it. Interest is 8 per cent
able quarterly. If you want 8 per
at a generous rate of interest, this
tify suit you. Act promptly. It
Phone 2790. WATSON, 322 Trust B

WANTED—MONEY—
no money pinch is over. I have also
ade first mortgages on Los Angeles
property; 7 per cent; no delay
until the bank pays it. The rate o
est is double what you get from sa
ings; amount from $750 to $10,000.
Phone 2790. WATSON, 322 Trust B

WANTED—MONEY, $1000, $1500, $200
$3000, $4000, $5000, $6000, $7000, $8000
$9000, $10,000 first trust deeds for sa
Interest 7 to 9 per cent. Gilt edge loans, first mortgages on
gilt edge city improved property. We
buyers. Better see us early.
WATSON, 322 Trust Bldg.

WANT TO BUY A GOOD TOURING
car; must be in order at a reasonable cash
price. 550 DORCHESTER and see it.

WANTED—MONEY
In the BOND DEPARTMENT
of the TRUST COMPANY.
Cor. Spring and 4th st.
Bonds; first BOTH BRAND
new issues. Address K, box 98,
Times office.
for obtaining the best
investment.

WANTED—FRONT SEAT AUTO,
nearly painted, $350 cash takes
Phone HOLLYWOOD 2061.

WANTED—SIX STEVENS-DUR-
ing miles, fully guaranteed.
CO., Pico and Hill. 21

WANTED—BRAND NEW FORD RUN-
about, $775, which is regular
sell only one-half down, bal-
ments. FOSTER, 403 Union
Pico.

WANTED—6-CYLINDER CAR, COM-
ERCE EXCHANGE, 401 Mer-
ant. 22

WANTED—TYPE-TRIBUNE RUNABOUT,
Box E 47th. 20

BICYCLES.

INNOVATION OF GIVING
ay addies, lamps, repairs and
ding with the wise buyers. They
ow that you have been pay-
ng a fancy price, and at the same prices.
Come in and look them
over. Come in and look them
over. We have a few high class
bicycles. Come in and look them
over. We have a few high class
BICYCLE, BICYCLE AND MOTOR-
CYCLE STORE, 639 South Spring

WANTED—$5,000 FOR FIVE YEARS
cent., secured by first mortgage on
ne of Southern business property,
ount and constantly increasing.
This loan may be divided between
parties if desired. Address
MES OFFICE.

WANTED—QUICK LOAN TODAY, $5
$10 who pay per month; no
commission if loan is made
BRYSON BLDG. Main 667.

WANTED—$21,000 TO $30,000, 3 OR 5
years, grove, worth $60,000; want
mortgage; 6 per cent; good security.
box 125, TIMES OFFICE.

WANTED—TWO FIRST MORT-
$5000, secured by $25,000, 5
cent. Address P. Box 2126, Los
LD. Green ave.

WANTED—$15,000 ON CLOSE IN BUSI-
ess property; will pay 8 per cent
ly, 6 times a year. Address M, box 31, Times
ffice, terms.

WANTED—MORE PRIVATE MONEY
Openings at 7 per cent for 1 to 3
L. HUBBARD CO., 726-728

PHAETONS, RUNABOUTS.

WANTED—$20 COLLATERAL.
thorough investigation invited;
in sixty days. LA MONT, room

WANTED—$200 ON EIGHT ACRES,
city limits, easily worth $3,000;
ally for immediate action. LA
384 S. Broadway.

WANTED—$1500 ON $4000 NEW $-
room cottage; 7 per cent; gilt
Address L, box 178, TIMES OFFI

WANTED TO BORROW, $2500 FOR 1 OR
a 6-room house in West Adams
PHONE A5262, or 82311.

WANTED—TO BORROW, $250 AND $300,
C. CRIBB CO., 123 S. Broadway.

STOCKS AND BONDS—
And Mortgages.

MARIA OIL IS ADVANCING
rel now.) Los Angeles investors
rtunes in the Santa Maria oil
m into strong company ad
Company, and at the right
nd talk it over.
T. ADAMS, 208 Johnson Bldg.

LE — BONDS, BEARING 7
terest; will sell at price to
ver cent; security absolutely
ds are available for use of be
west of public moneys;
ds from $100 up. Address
ES OFFICE.

TIES' PROTECTIVE ASSOCIA
to your future investments,
enforces your rights, Pamph
expert, appraise or manage
any mining, industrial or m
prise. Open evenings. 68

LDG.

ot be sold quick.
chase buys one or two shar
dings Bank stock.
206 Wilcox Bldg., Assn. or M

MADE ON ALL STOCKS
S. Steel, So. Pac., Union Pac
what you have and wish to buy
on. Prompt, reliable service.
KIN, Monadnock Bldg., S. F.

—$50,000, 5 YEARS, 7 PER C
per cent. stock bonds, first mo
ments big; security, first mo
honest and capable; will bear
estigation. JAMES E. WOLF
Bldg. PT250.

HANGE—$15,000, 4 PER C
s maturing in 10 years
of land, want real estate, sub
mortgage. Address H,
ICE.

—GILT-EDGE STREET R
P. W. WHITTIER, 321

ACTIVE LISTED OIL AND
STRATTON & CO., 612
S. Spring.

ANTI-PRICTION J. E. FOS
13 E. GREEN ST., Pasad

S ON WHEELS—
All Sorts.

AUTOMOBILES.

ANGE—80 ACRES, CLEAR EXC
land, equity 2 Riverside
PHONE F1918.

28 PACKARD RUNABOUT, 4
fully equipped, $4000; $2
rice and Hill.

6-H.P. THOMAS RUNA
H. OREAR, 809 James

Classified Liners.

LIVE STOCK FOR SALE—
Horses, Cattle, Mules, Etc.

FOR SALE—AUCTION, 40 MILK COWS, ON the L. W. Campbell ranch, 1¼ miles northwest of Artesia. Take Santa Ana electric car to Dolly. Ranch one-fourth mile west. Tuesday, January 21, at 10 a.m. 60 head first-class milk cows, Jerseys, Holsteins and Durhams, fresh and coming fresh, large milkers, all young and in good condition; in fact, a first-class herd of dairy and family cows. Purchasers looking for first-class dairy cows should not miss this sale. 1 thoroughbred Holstein bull, 3 Jersey bull, 2 yearling heifers, 1 two-year-old heifer, 1 team work mares, weight about 1100 lbs. each. Implements, 2 farm wagons, mower, rake, plow, milk cans, milk-house, water troughs, aerator, household goods, 2 incubators, stanchions for 50 cows, etc., etc. On account of the ranch being sold, I am quitting the dairy business and closing out my entire herd and every animal will positively be sold to the highest bidder without limit or reserve. Terms, 6 months' time will be given with note and approved security and 7 per cent. interest. 5 per cent. discount for cash. Free lunch at noon. GEO. S. BURROWS, owner. RHOADES & RHOADES, auctioneers, office 830-832 S. Main st. 'Phones F1259, Main 1259. 20

FOR SALE—20 HEAD DAIRY COWS. AUCTION at 2 o'clock p.m., Monday, January 20, 3523 Downey ave., East Los Angeles. Holsteins, Durhams and Jerseys, large milkers, good condition; 10 now fresh, with calves by their sides; balance fresh in a few days. Removed for convenience of sale to above location from the Hill Top ranch. Having sold my business, I am closing out my entire herd and will positively sell every animal to the highest bidder without reserve. Terms cash. J. LANGDON, owner. RHOADES & RHOADES, auctioneers, office 830-832 S. Main st. 'Phones F1259, Main 1259. 20

FOR SALE— FOR SALE—
AUCTION SALE.
WEDNESDAY, JAN. 22ND, 10 A.M.
Lot of good general-purpose horses and mules, and a fresh young Jersey cow and young calf; 20 good sets of harness, and remember this stock must and will be sold to highest bidder. Do not fail to attend this sale, as you will be able to find what you want in the above assortment. Consignments solicited. JOHN W. SNOWDEN, 524-528 S. San Pedro. 22

FOR SALE—ONE VERY STYLISH DARK brown team, Victoria and harness; also light surrey and single buggy. Horses are absolutely gentle and extra good roadsters. Both drive single. Will sell separate or as a whole. Can be seen at 960 S. ALVARADO, N.E. cor. 10th st. One of these horses can show full mile in 2:20 and has been ridden under saddle. 21

FOR SALE—HANDSOME CHESTNUT SORrel horse, 7 years old; weight 1300 lbs.; city broke; speedy; suitable for driving or surrey; price $600; also bay gent's driving horse; very speedy, 4 years old, bay horse city broke; weight 1100 lbs.; 2 ranch mares; 2 good laundry or delivery horses, several other cheap horses, 3 sets harness, saddle, canopy top business buggy at a bargain. 305 E. EIGHTH ST. 21

FOR SALE—OR EXCHANGE—FOR LOT IN vicinity Vernon and Central, Geronimo, brown pacer, weight about 1150, aged 11; safe for any one to drive; also nearly new Moyer rubber tired runabout, parasol top, silver-mounted harness, with robe, halter, blanket; everything complete; must sell and will give full guarantee. Price $200. 925 ALBANY ST. 25

FOR SALE—OR TRADE; BAY MARE, 950 pounds; 9 years old, fine animal; 2 seated buggy and harness, have no use for outfit; would take milk cow as part pay or trade for cheap lot close in. 130 N. AVE. 52. East 721. 20

FOR SALE — A GOOD CHEAP TEAM OF work horses, weight 2900 lbs., these horses are sound in every way and true pullers; price $150, for the team; also all-purpose mare horse, 7 years old, weight 1150 lbs., good to work single or double. Call at 830 MAPLE AVE. Phone F1828. 25

LIVE STOCK FOR SALE—
Poultry, Birds, Dogs, Etc.

FOR SALE—YES, THEY ALL TALK about incubators. We sell more Old Trusty Incubators and brooders than any firm in Southern California. The price and the goods do the business. Free 134-page catalogue gives details; send or call for one. We have incubators from $10 up, and brooders all prices. The Success brooder sells itself; come and see it.

The mahogany finished indoor brooder at $6.50 is the best bargain in brooders on the market. See for yourself. Yes, we breed some chicks—226 here Monday—come and see them; 10c and up. We sell brooder heaters, lamps, thermometers, regulators, etc. Make your own brooder if you like; we can furnish all parts. See our two new white chick brooders in operation here. "Success" heaters used, none other as good.

Better get some pointers here from people that know something about chicks and incubators; nine years in the business; our experience costs you nothing. Come and see us anyway, or write; visitors welcome. Mrs. CLANAHAN, 741 S. Main. F1635; Main 1454. 22

FOR SALE — YOUNG CHICKENS AND eggs for setting; 5 different breeds, thoroughbred stock; special prize per hundred. RED FEATHER POULTRY FARM, Huntington Park. Phone B2663.

FOR SALE—INCUBATORS, $10 AND UP; brooders, all prices; none can match. Free 124-page catalogue gives details. McCLANAHAN, 741 South Main.

FOR SALE—FAIR MEXICAN WHITE-TAIL deer (buck and doe) very gentle, excellent pets, $50 gold. APARTADO 1, Magdalena, Sonora, Mexico. 28

FOR SALE—SETTINGS OF BLOODED Black Langshan chickens, at $1 per setting. Phone 27365. 2260 W. 25TH ST. 21

FOR SALE—YOUNG BUFF ORPINGTON laying hens and rooster. 6307 PIEDMONT AVE. 20

FOR SALE — FINE THOROUGHBRED Barred Plymouth Rock rooster. Apply 1125 W. PICO.

FOR SALE—29 LAYING HENS, VERY cheap if sold today. 148 N. EASTLAKE AVE. Phone East 1489. 20

FOR SALE—PEN PURE BRED RHODE ISLand Reds, also Mammoth Peking duck eggs. 141 WEST 32D ST. 28

FOR SALE—POINTER PUPPIES, NONE better. GOSUN POINTER KENNELS, 2700 Michigan ave., L. A. 19

FOR SALE—B. PLYMOUTH HENS AND Orpingtons. 1815 WEST 15TH. 20

FOR SALE—FINE HOMER PIGEONS. CALL at 2170 SUNSET BLVD. 20

FOR SALE—4 FOX TERRIER PUPS. 1637 W. 28TH ST. Home Phone B1257. 20

FOR SALE—FINE BULL PUPPIES TWO months old. 3336 GRIFFITH AVE. 20

FOR SALE—7 BLACK MINORCA HENS and rooster, $1 each. 1030 W. 21ST ST. 19

LIVE STOCK WANTED—
Of Various Kinds.

WANTED—TO PURCHASE LIVE STOCK, 10 head good draft horses, from 6 to 9 years old; must be sound and true and weigh 1250 to 1450 lbs., will not pay fancy prices. Don't take my time to see plugs. Give me full description and price. Address N, box 195, TIMES OFFICE. 10

WANTED — THOROUGHBRED CHICKENS. Barred Rocks, White Leghorns or Andalusians in exchange for Victor talking machine and over 100 records; fine outfit; would take good incubator as part, also brooder. BOX 445, Station C, Los Angeles. 22

WANTED — IF YOU HAVE HORSES OR new milk cow to exchange for stock in a paying company.
Address M, box 30,
TIMES OFFICE.

WANTED — YOUNG, GENTLE, FRESH cow; best that money can buy. 1184 W. 46TH ST. 21

WANTED—TO PURCHASE CALVES, BEEF, cows and bulls. JULIUS BACH, 30th and Maple ave. South 2887, B1940.

WANTED—GOOD HORSE AND SPRING wagon, cheap. Call SOUTH 384. 20

WANTED—TO BUY A SHEPHERD DOG, pup, male. R. B. BIDWELL, Glendora. 20

WANTED—ALL KINDS OF FAT STOCK. PHONE SOUTH 5499.

MINING—

CLAWSON & GILLINGHAM, MINING ENgineers, examinations, reports and ASSAYING. Late of Copper Queen Con. M. Co. Both phones. 215-217 LANKERSHIM BLDG.

THE BEST TUNGSTEN PROPOSITION ever offered in Los Angeles; price right; act now. Address K, box 190, TIMES OFFICE. 20

RELIABLE ASSAYS, CORRECT CHEMICAL determinations. WALKER, 211 W. First.

WE PAY GOLD COIN FOR BULLION AND ores. IRVING & CO., 123 N. Main st.

FOR SALE—CHEAP, DAGGET LEAD MINing stock. SOUTH 5581. 20

DRESSMAKING—
And Dressmakers.

CHILDREN'S SEWING DONE AT REASONable prices, fancy dresses. PHONE B3623.

DRESSMAKING DONE AT YOUR HOUSE at $2.25 a day; references. 'PHONE F5351.

WANTED—SEWING BY THE DAY. MISS POTTS, Hotel Washington. F6384. 21

MUSICAL INSTRUCTION—

THE LYRIC, THE OLDEST AND BEST high-grade school of music, 722 S. Olive st. Luella M. McCune, principal. Piano, voice, violin, banjo, guitar, mandolin and composition. Phones F6764, BROADWAY 2305.

VIOLIN, CORNET, PIANO, MANDOLIN. THE MISSES SMITH, first-class, experienced teachers; highest references. Music studio, 224 S. Olive. Phone A6841.

LOST, FOUND, STRAYED—
And Stolen.

LOST—SUNDAY BETWEEN 6 AND 8 P.M., in Chester Place, St. James Park, Washington st. or Grand ave. to 16th; lady's gold watch, Waltham, Monogram G. V. H. on front, also initials on back. Leave at 217 S. Hill st. or Phone A5288, for reward. 22

LOST—DIAMOND BROOCH, LOST PROBably on Grand ave. car between Fortieth street and Mason Opera house, last Saturday evening. Liberal reward offered. Address 2520 FIGUEROA ST. South 1301, or Home 21918. 21

LOST—ON WASHINGTON ST. OR BONNIE Brae, between 16th and Washington, Saturday evening, a lace handkerchief. Reward. Phone B3293. 20

LOST—NEAR ADAMS AND EDENDALE Place, Sunday morning, a string of amber beads. Finder please telephone B1514 or leave at 2633 ELENDALE PLACE. 20

LOST—BETWEEN 9TH AND FIGUEROA and Hobart blvd. and Washington, a black felt hat. Return to 616 W. 9TH ST. Reward. 20

LOST—A MINX SCARF ON MARMION Way, vicinity Washington Drive, or Ave. 37. Return 568 MT. WASHINGTON DRIVE. Liberal reward. 21

LOST—SUNDAY EVENING, BANK BOOK with $15 scrip in it. Reward. 494 SOUTH FIGUEROA. 20

LOST—LADY'S VALUABLE BROOCH BEtween Riverside and Los Angeles. Return to HOTEL ALEXANDRIA. Liberal reward, no questions asked. 20

LOST—A BREAST PIN, 2 DIAMONDS AND a pearl. Finder please return to 1862 TOBERMAN ST. Liberal reward. 21

FOUND—AN ARTICLE, ON ALAMEDA ST., Jan. 16, valuable to owner. CALL B3212, prove property and pay for ad. 20

FOUND—YOUR MISSING ARTICLES LOcated; no fee unless successful. Phone A4179. 22

FOUND—FOUNTAIN PEN. PHONE A4215. 19

DETECTIVE AGENCIES—
And Detectives.

ELMS-CRONIN DETECTIVE AGENCY WILL undertake all proper detective business entrusted to it by corporations, individuals or attorneys. Special attention given to the examination of mines and mining stocks. Correspondents in all principal cities of the United States and Europe. Office, WILSON BLDG., First and Spring sts., Los Angeles, Cal. Cable address, ELMS. (Western Union code.) Established 1887.

BLAIR'S DETECTIVES. "OPEN 24 HOURS a day." Mining, criminal and commercial. 221 W. Third st. Home A6941, Main 3165.

PRIVATE DETECTIVE, SHADOWING, business confidential. Third flat, 221 E. 12TH ST. 21

THE PRIVATE DETECTIVE AGENCY—114 S. SPRING. Suite 20. Phone A4170. 28

PHYSICIANS—
With Office and Hours.

DR. CARTER'S MONTHLY REGULATOR never fails to relieve the most obstinate monthly irregularities in a few hours and it is POSITIVELY GUARANTEED. Not to injure the most delicate woman. Ladies are cordially invited to call and consult FREE OF CHARGE a regular graduate physician of 25 years' experience in treatment of monthly irregularities, sterility, change of life, cancer and all diseases peculiar to woman by improved methods, without resorting to painful operations and dangerous instruments. Ladies wishing to remain under the doctor's PERSONAL CARE will be received in their private home, supplied with trained nurses and every convenience for safety and comfort of patients. PAINLESS CHILDBIRTH assured expectant mothers. Consultation free and strictly confidential. Hours, 9 a.m. to 8 p.m., Sundays, 10 to 12 a.m. DR. AND MRS. CARTER, 204 Mercantile Place, over 543 S. Spring st. Home phone F6788, Main 4370.

ATTENTION LADIES!
EAST INDIAN PHYSICIAN, Office 834½ S. Broadway. FEMALE SPECIALIST FOR WOMEN. When suffering from any ailment, in trouble and need help, consult this SKILLED PHYSICIAN. No injurious operations. No time or money wasted. Immediate relief or no charge. CURES when others fail. CANCERS, TUMORS and GALL STONES removed without the use of the knife, or pain, or blood. Consultation and advice free. Hours 9 a.m. to 8 p.m. EAST INDIAN PHYSICIAN, 834½ S. Broadway. 28

DR. HOWARD, WOMEN'S SPECIALIST IN female troubles, irregularities and all diseases peculiar to women by improved painless methods; cure guaranteed or no charge; fee $10; consultation free; 27 years' successful experience. Ladies who have not been cured by treatment elsewhere, please call and success assured. No drugs nor painful operations. Hours 10-8. 521 S. FIGUEROA, nr. 6th.

DR. ALICE RIKERT, LADIES' SPECIAList, graduate of Hydrotherapeutic Institute, Berlin; female disorders or disease cured; immediate relief under guarantee; home in confinement; strictly confidential; infants adopted; hours 9 to 8 p.m. 727 S. HILL ST.

SPECIALIST FOR MEN SINCE 1876; ALL nervous, skin, blood, rectal, private and chronic diseases of both sexes; stricture, urinary troubles, catarrh cured. Consultation free. (Rupture cured without the knife. 539 W. THIRD ST. Take Angels' Flight car.

DR. SOMERS, SPECIALIST DISEASES AND irregularities of women, nervous and chronic diseases of either sex; 24 years' practice. 213-214 CURRIER BLDG., 212 W. Third st., between Spring and Broadway. Home 5160.

JULIAN MACRAE, ELECTRICIAN, MENtal and nervous diseases. Residence, 33 ST. JAMES PARK. Home B6686.

DR. TAYLOR, LADIES' SPECIALIST AND obstetrics, over Belasco Theater, Main st.

MRS. DR. NORTON, MIDWIFE, SPECIAList for ladies. 819 W. 16TH ST. Hours 1-5.

DR. PRITCHARD, RECTAL, FEMALE AND chronic diseases. 453½ S. SPRING.

NURSES—
With Experience.

NURSES' OUTFITS MADE TO ORDER; caps, cuffs, collars, aprons, white and colored dresses; material supplied. 1305 S. UNION AVE. Phone A5926.

WANTED—NEW MORE CASES BY AN experienced domestic nurse, best references, terms $15 per week. Phone SOUTH 2159.

PATENTS—
And Patent Agents.

RAYMOND IVES BLAKESLEE, PATENT lawyer, solicitor and expert. Long New York City experience. Patents and copy rights secured, trademarks registered in all countries. Litigation in all courts. Facilities for exploiting selected inventions. 204-207 MASON OPERAHOUSE BLDG., 127 S. Broadway, Los Angeles. Phone A7212.

PATENTS—U. S. AND FOREIGN.
All matters relating to patents and trademarks given expert attention. A2252.
BROOKS & LIDDERS, 605 L. A. Trust Bldg.

PATENT AND TRADE MARKS SOLICITING and litigation. TOWNSEND, LYON & HACKLEY, 304 Mercantile Trust Bldg., 207 S. Broadway. Home A8191; Main 9129.

PATENT AND TRADE-MARKS SOLICITING and litigation. TOWNSEND, LYON & HACKLEY, 304 Merchants Trust Bldg., 307 S. Broadway. Home A8191, Main 9129.

PIONEER PATENT AGENCY—HAZARD & STRAUSE, oldest agency in So. Cal., founded in 1876, 529 Citizens' Bank Bldg., Third and Main sts. PATENT BOOK FREE.

C. SEVERANCE, OF LONG PATENT AND TRADE-MARK PRACTICE AT Wash., D. C., 320 H. W. Hellman Bldg. Home A7838.

G. E. HARPHAM GETS PATENTS, INVENtions financed; patent litigation; 25 years' experience, 411 S. Main. Suite 434. Home A4273

JAMES R. ROGERS, EX-EXAMINER U. S. Patent Office. Patents. 428 BYRNE BLDG.

ASSAYING—

ASSAYING NIGHT SCHOOL, NOW TIME for reduced rates, etc. 218 E. 1ST ST.

WE PAY GOLD COIN FOR BULLION AND ores. IRVING & CO., 123 N. Main st.

BOILERS—
And Boiler Works.

L. A. BOILER WORKS, MFRS. OF BOILers and tanks; special attention to repair work. 119 REDONDO ST. Tel. M. 2757, H. 1839.

CAL. BOILER WORKS, MANUFACTURERS of boilers and tanks; repair work a specialty. 224 QUIERLOA ST. Home 1497; M. 2591.

EDUCATIONAL—
Schools, Colleges, Private Tuition

INSTRUCTION IN MODELING BY COMPEtent teacher; classes or private. For terms address C. H. HANSEN, P. O. box 124, Station C.

PRIVATE INSTRUCTION IN STENOGRAphy at your own home. Address P.O. BOX 1057, city.

ROWELL'S SCHOOL, Y.M.C.A., ROOMS, all grades; personal instruction; prepares for all examinations.

GENTLEMAN, EXPERT PIANIST, LEIPSIC graduate, desires pupils. Address L, box 182, TIMES OFFICE.

SPANISH OR FRENCH SPOKEN IN THREE months. Simplified method. P.O. BOX 440.

MACHINERY—
And Mechanical Arts.

FOR SALE—ONE NEW ATLAS UPRIGHT 8-H.P. boiler, one 6-H.P. steam engine; one oil pump and one well pump. Call at 2106 ENTERPRISE ST. 21

LIGHT-RUNNING PROSPECT DRILL FOR sale; something new. 160 N. LOS ANGELES ST.

TYPEWRITERS—
Of Various Makes.

STANDARD REBUILT TYPEWRITERS OF all makes. Work like new, but one-half the price. Agents "Light Running" YOST, and ball-bearing DENSMORE. Bargains in every make. Largest and best rental stock in Los Angeles. Prices lowest. THE LOS ANGELES TYPEWRITER EXCHANGE, 139 S. Broadway. A1912, Main 2959.

TYPEWRITER EXCHANGE—
Typewriters, all kinds bought, sold, rented, expert repairing. TYPEWRITER EXCHANGE removed from Wilcox Bldg. to 119 S. BROADWAY. Home 6496, Main 5324.

OLIVER TYPEWRITER AGENCY. THE Oliver has less keys to operate. The work is always before you. You see what you do and know when you do it. 244½ S. Broadway. Phone Main 4691. 20

FOR SALE—UNDERWOOD TYPEWRITERS at big discount. We are closing out these machines as we have given up the agency. Buy before the first of the year. FOWLER BROS., 221 W. Second st.

FOR SALE—NO. 4 SMITH-PREMIER TYPEwriter, good as new, also stand and swivel chair. H. R. WARREN, 545 Douglas Bldg. A5879. 20

GOVERNMENT LANDS—
And Land Scrip.

GO WITH OUR NEXT COLONY TO ALfalfa Valley and get 160 acres level government land; an abundance of pure water at 15 feet; alongside of apple orchard and alfalfa fields; the very best land in Southern California; within one mile of railroad and shipping point. This land will be worth $50 an acre in less than a year. HOME FINDERS' ASSOCIATION, 405 Chamber of Commerce, 4th floor. 21

FOLLOW THE CROWDS TO SUNRISE VALley, near Los Angeles, close to shipping station; fine water; land level; soil fertile; call and I will explain how to get 160 acres for $125. Open Monday and Thursday evenings. OSBURN, 536 Cham. of Com.

WE CAN LOCATE YOU ON HOMESTEAD of 160 acres, fine level government land for $125, on main line of railroad, plenty of water, close to Los Angeles. Office open Wednesday and Saturday evenings until 8 o'clock. 602 CHAMBER OF COMMERCE.

FOR HOMESTEADS, RECLAMATIONS, ASsignments and relinquishments in Southern California, register with WRIGHT'S GOVERNMENT LAND BUREAU, 321 Wilcox Bldg., S.E. corner Spring and Second sts., city.

MUSICAL INSTRUMENTS—
For Sale, Exchange or Wanted.

FOR SALE — STANDARD MAKE PIANO, nearly new; must sell; leaving the city; make offer. 935 S. MAIN ST.

FOR SALE—THROUGH FORCED CIRCUMstances, must sell my $250 piano, 6 weeks old, for $140. 1708 S. FIGUEROA ST.

FOR SALE—HIGH GRADE UPRIGHT MAhogany piano, almost new for $137. 620 W. 9TH ST. 22

FOR SALE—HIGH GRADE SMITH & Nixon piano, party leaving town; great sacrifice. Phone MAIN 3480. 21

WANTED—SECOND-HAND E FLAT BASS horn. Phone B3854; Sunset SOUTH 1081.

FOR SALE—CHEAP, FINE UPRIGHT PIano, in perfect condition. PHONE B3683.

OIL PROPERTY—

THE OIL INDUSTRY. 20 PAGES ILLUStrated. $1.00 per year. An independent and comprehensive oil paper devoted entirely to the oil business of California and the Pacific slope. Sample copies free. Address THE OIL INDUSTRY, fifth floor Citizens National Bank Bldg., Los Angeles, Cal.

FOR SALE—ABOUT 1400 FT., 7 5-8 AND 9 5-8 second-hand well casing in first-class condition. LOS ANGELES PAPER MFG. CO., opposite Eastlake Park.

ATTORNEYS—
And Counselors at Law.

ENTERPRISE LAW & COLLECTION COMPANY. Collections made everywhere. Attachments and garnishment proceedings given immediate attention. If we are unsuccessful, we charge you nothing. Suite 419, BULLARD BLDG., 154 N. Spring. Tel. A5411, Main 9094.

CITIZENS' LAW AND CLAIM AGENCY, 434 Citizens' National Bank Bldg., corner 3rd and Main; collections, real estate and marriage laws a specialty; estates settled; consultation free. Attorney and notary. Telephones BROADWAY 2894 and A7762.

LOS ANGELES LAW AND COLLECTION Co. No fee without success. Consultation free; estates settled; damage suits; marriage laws, liens, etc. Attorney and notary. 514 GRANT BLK., 4th and Broadway.

H. H. HEATH, ATTORNEY, NOTARY, 238½ S. Spring st. Quick, quiet, satisfactory, no fee. Court costs $12. Keep this.

MODELS—
And Modelmakers.

I. S. GOLDMAN, MODEL MAKER AND EXperimental machinery builder. 210 EAST WASHINGTON ST. 'Phone B1605.

HAIRDRESSERS
Chiropodists and Manicures.

HAIRDRESSING, 15C; MANICURING, 15C; shampooing, 25c. Call mornings for prompt attention. FLORENTINE HAIRDRESSING COLLEGE, Broadway at Mercantile Place.

STORAGE—
All Sorts.

TO LET—SEPARATE IRON ROOMS, $2 PER month, trunks, boxes, 25 to 50 cents. 'Phone for our large vans when you move. COLTEAR WAREHOUSE CO., 415-417-419 San Pedro st. Office, 324 S. Main st. 'Phone Home A2154, Main 1117.

COLGAN WAREHOUSE CO.,
1121 to 1135 S. Los Angeles st.
Modern fireproof building. Lowest rates. Centrally located. Office, 715 S. Spring st. Main 2058. F2058.

THE L. A. VAN, TRUCK AND STORAGE CO.'S office moved to 600 S. Spring st. R. B. DUNSTON, prop. Main 115, Home F7694.

DENTISTS—
And Dental Parlors.

DR. BACHMAN, FORMER MINNEAPOLIS dentist, permanently located at 308-9 O. T JOHNSON BLDG., Cor 4th and Broadway.

Auction

60 MILK COWS

On the L. W. Campbell Ranch, 1¼ miles northwest of

ARTESIA

Take Santa Ana Electric Car to Dolly. Ranch one-fourth mile west.

Tuesday, Jan. 21
AT 10 A. M.

Sixty head first-class milk cows, Jerseys, Holsteins and Durhams, fresh and coming fresh, large milkers, all young and in good condition; in fact, a first-class herd of dairy and family cows. Purchasers looking for first-class dairy cows should not miss this sale. 1 thoroughbred Holstein bull, 3 Jersey bull, 2 yearling heifers, 1 two-year-old heifer, 1 team work mares, weight about 1100 lbs. each. Implements; 2 farm wagons, mower, rake, plow, milk cans, milk house, water troughs, aerator, household goods, 2 incubators, stanchions for 50 cows, etc., etc. On account of the ranch being sold I am quitting the dairy business and closing out my entire herd and every animal will positively be sold to the highest bidder without limit or reserve. Terms: 6 months' time will be given with note and approved security and 7 per cent. interest; 5 per cent. discount for cash. Free lunch at noon. GEO. S. BURROWS, Owner. RHOADES & RHOADES, Auctioneers. Office 830-832 S. Main St. Phones F 1259, Main 1259.

Auction

Unclaimed Goods at Central Warehouse

251 San Pedro Street
(NEAR COR. THIRD ST.)

MONDAY, JANUARY 20
10 A. M. SHARP

A large lot of unclaimed storage goods, consisting in part of household furniture, carpets, boxes, trunks, valises, dishes, engraving machine, gas machine, two-seated carriage, tool chests, blacksmith tools, Farmer Granger scales, etc., etc. All above goods will be sold on this date to satisfy storage charges.
RHOADES & RHOADES, Auctioneers.
Office 830-32 South Main Street.

HILL RISE.

Copyright, 1907, by W. B. Maxwell. All Rights Reserved.

CHAPTER XIV—(Continued.)

In fact, the thing had been less like a general engagement than the ancient duel of champions. Fred Hoyle, carman from the brewery, a monstrous lout who led the procession, was the champion self-chosen for the advancing horde. At the head of this troops he stepped forth, and breathed beer and defiance. Then Jack knocked him down; and when he got up, Jack knocked him down again. A friend and lieutenant of Fred rushing in—perhaps merely to pick up the fallen giant—received a clip on the ear that sent him staggering. Another friend sprang back in horror of such earclips. Still another friend armed with a loose plank swung it for space and protection, wounding and disabling Jack's left hand; and then with the useful plank escaped from the danger zone Then Jack himself shouted defiance. "Come on, you dirty blackguards, if you want any more. Come on, the lot of you"—and his breath failed. He was completely out of condition, weighing at least two stone more than his correct fighting weight; he was puffed, wounded, helpless really, but triumphant. The rabble rout had already begun; the myriad enemy quailed, broke rank, turned; the effigy of old Crunden was trotting away It was in truth a beaten or demoralized army that streamed down the new road, down Hill road, and only rallied at the bridge to tell the bridge loungers the news. "Where's the p'lice? Why don't the p'lice come? There's murder up the hill. Pore Fred's been set upon and near done for."

These were the true crude facts—not, of course, accurately known to Lizzie, who sat now thinking of the more splendid tale of almost miraculous battle as rendered by Pricey and Mr. Dowling.

Presently, still thinking about the glorified version, she became aware of an accompaniment to her thoughts—a knocking and ringing. Some one at the state entrance of the cottage vainly seeking admittance—some one who had been ringing the bell and s ly hammering with the knocker for a considerable time! Lizzie went herself to answer the bell; it was too bad to keep people waiting, and it was annoying that Mrs. Price and Mary never by any chance seemed to hear the only important bell in the house—the bell of what was, ceremoniously, the front door. But when Lizzie, doing Mrs. Price's task for her, hastily opened the door, she was rather sorry that she had done so.

"Oh," said the visitor. "Miss Crunden. I have called to see my son. Is he in—and disengaged?"

The bell ringer was Lady Vincent, in black bonnet and sable stole, standing with folded hands, looking severe, and speaking with a distant manner.

"No, Mr. Vincent is not here now. But I can telephone to the yard—I think he is there—and say you have called for him. Won't you come in?"

"Thank you," said Lady Vincent. "I would like to come in for a few moments—if you will allow me. But do not telephone for my son. I would not, on any account, disturb him at his work." Then, in the little hall, Lady Vincent looked at Lizzie with the steady reflective gaze that even Hill Rise young ladies always found so disconcerting. "Miss Crunden," she said, after a long pause, "what is my son's work? It would be kind of you to tell me everything about my son's work."

"I will tell you anything you ask me," said Lizzie. "Will you come this way, please?" and she ushered her visitor into the parlor.

"Is this the room that my son uses—habitually?"

"No. He has used it for supper once or twice. But we all use the other room now."

"Then that is the room I wish to see. May I go into that room?"

"Oh, certainly," and Lizzie ushered the visitor into the working-room.

"It is a very large room," said Lady Vincent, looking about her. "Quite a large room. And you all use this together? It is, I see, your father's office."

Glancing at the window, she could now read backward the words in large black letters that showed with brutal straightforward distinctness when you were outside the house: "Hill Rise Estate Office." This was the room in which all the shocking business of destruction was carried on. With severe disapproval she scrutinized the map of the estate that hung on the wall, the telephone apparatus, the typewriting machine, the letter-presses, the tables covered with papers, and all the trade samples—drain pipes, tiles, wood paving blocks, etc.—that had accumulated of late in great profusion. When Lizzie, answering questions, pointed out Mr. Vincent's table close to the map and telephone, the severity vanished from his mamma's face. Lady Vincent stood by the table, and examined the strange things upon it with bright and softened eyes.

"You father makes him work very hard, I suppose?"

"My father works hard himself," said Lizzie proudly and affectionately. "Mr. Vincent could not assist him unless he was willing to work, too!"

"But he is quite willing," said Lady Vincent—"only too willing. . . . What is this, please?"

It was a book, with counterfoils and printed headings, that lay open on the table.

"That," said Lizzie, "is the yard tally book;" and she explained its purpose and function. When materials were being sent from the yard to the work in hand, Mr. Jack entered them in the book, and gave the slip of paper bearing his statement to the outside foreman. That they called a "yard tally," and the foreman, having received his tally, was then held accountable for the use of the materials. "I don't know why the book is here," Lizzie added. "It ought to be at the yard—but perhaps Mr. Vincent has made a

SPORTING, LOCAL AND TELEGRAPHIC.

SOMETHING DOING.

SULLIVAN AND THOMAS READY.

Big Pugs in Shape for Go Tuesday Night.

Billy Woods to Appear Again in Preliminary.

Two Japanese Boys Carded in Curtain Raiser.

Joe Thomas and Jack Sullivan, who are to fight at the Pacific Athletic Club tomorrow night, finished their training yesterday and will take things easy now, except for a little light road work this morning. Both are reported to be in good shape and the fight looks to be a very promising one on paper, for neither man can afford to lose. Sullivan would not like to have a fellow like Thomas beat the conqueror of Squires, and Thomas wants to wipe out his Ketchell defeats, so there should be something interesting.

The fight may be a turning point in the career of Thomas, for he will make his début as a heavyweight scrapper. He has heretofore met welterweights, but some months ago, became too heavy and in trying to make the weight, was beaten by Ketchell. He will enter the ring at about 168 pounds, while Sullivan will probably weigh 162 pounds. Both men have been accustomed to going a twenty-round route and ten rounds will be a novelty to them.

The preliminaries look about as good as the main event. The curtain raiser will be six rounds between two Japanese boys and the fight bugs are looking for something in this, for the last fight here between Jap boys was a screaming success. It was a six-round bout, with Togo and Oyama as the principals and the big crowd present never enjoyed any local scrap more than this one. Togo and Oyama were the fighters and after a whirlwind affair, Togo had the best of it. This time, the fight will be between Oyama and "Gen. Kuroki," and the winner has been promised a match with Togo.

The second prelim will be ten rounds, with Billy Woods and the negro, Collins, as the card and here is another thing that looks good. Woods was a former local favorite, and while he has not much of a reputation as a winner, he has had a great many battles and has always held his own with the best of them, his best fight being a twenty-round draw with Joe Wolcott, almost five years ago. He has not been fighting for several years, but if he beats Collins decisively he may be given a chance at something better. His draws with Walcott and Tommy Burns, entitle him to great consideration, if he never did anything else. The programme will begin about 8:15 o'clock.

PHILLIE FIGHTS.

PROGRAMME FOR WEEK.

[BY DIRECT WIRE TO THE TIMES.]

PHILADELPHIA, Jan. 19.—[Exclusive Dispatch.] All the regular boxing clubs here will hold shows this week and there will be a new one in the field called the Ontario Athletic Club, the matchmaker and referee of which is Philadelphia Jack O'Brien. The wind-ups during the week are as follows:

Monday—Spring Garden Athletic Club, Tommy O'Keefe and Kid Beebe; Wednesday—Wayne Athletic Club, Patsy Reardon and Eddie Carter; Thursday—Broadway Athletic Club, Young Pierce and Tommy O'Keefe; Friday—Industrial Boxing Club, Jimmy Gardner of Lowell, Mass., and Eddie Chambers. The star bout at the National Athletic Club, on Saturday, will probably be between Willie Fitzgerald of Brooklyn and Jack O'Keefe of Chicago.

WRESTLERS TRAINING.

Would-be Mat Experts Are Getting Into Shape for Contests Set for Next Month.

The big wrestling tournament that will be given at the Los Angeles Athletic Club on Wednesday evening, February 12, is attracting a great amount of attention from the members and there are already thirteen entries. The list will close on the day of the contests and the men will weigh in at 7 o'clock in the evening. The lightweight class will be for men weighing 125 pounds and under, the middleweight, for those up to 158, and the heavy, for all over that weight.

The entries are as follows: Lightweight—I. O. Woodruff, Geo. W. Retzer, H. W. Hinks, J. W. Ferris and R. G. Gilholm. Those in the middle division are G. W. Isaacs, H. W. Hincks, A. Ellsworth and C. C. Clementi, while the heavies are A. R. Clymer, Frank Sentous, E. A. Cochran and A. C. Jargstorff.

How About This?

It is possible some of the local sports will attend the proposed prize-fight carnival, that is scheduled for Fairbanks, Alaska, on July 4. The boomers up there want Jeffries to go up to referee the scraps and have asked him to take along several good pugs. He thinks very favorably of the idea and it is understood that Bat Nelson would like to go as one of the fighters. As the round trip can be made for about $500, some of the local sports might go, but is is not likely there will be a special boat required to take the bunch.

Woman Stops Match.

HUDSON (Wis.) Jan. 19.—Before a crowd of 500 sports here today, Mrs. Frank Singleman stopped the wrestling match between her son, Frank, and young Miller of St. Paul. The men had wrestled fifty minutes with honors even, when Miller worked the strangle hold. With Singleman helpless, Mrs. Singleman, who witnessed the bout and coached her son, rushed into the ring and compelled Miller to break his hold. Singleman left the ring and did not return.

Beach Combers Win.

FULLERTON, Jan. 19.—[Exclusive Dispatch.] Two county league basketball games were played yesterday by Fullerton and Huntington Beach High School teams at Huntington Beach. The Beachers won both games, the boys score being 34 to 32, and the girls' score, 18 to 14.

Claims World's Championship.

BALTIMORE, Jan. 19.—Roy Nelson of the Baltimore A. C., will claim a world's record for his performance tonight in swimming twenty yards in 8 1-5 seconds.

POOR DUCK SHOOTING.

Sunday Hunters Report Small Bags, the Alamitos Club Being the Only One for Limits.

The Sunday squads at the duck clubs report a decreasing number of birds, and yesterday's bags would indicate that the majority of the ducks have left Southern California. There were quite a number on the ocean yesterday, but they stayed there very persistently and limits were few and far between, except on the Alamitos, where little shooting is done, except on Sunday. Those down on this club were Cy Myrick, Art Pitcher, E. W. Hopperstead, Joe Bixby and Cal Doggett, and they report the limit for each man. The majority of the birds were sprig.

On the El Patrne, Johnny Vaughn got thirty; R. J. Northup and Paul Schenck, twenty each; Dick Lacey, twenty-seven; Charles Howland, eighteen, and Tom Potter, fifteen.

The Centinella turned out but four men, J. W. Phelps getting seventeen; H. L. Corson, thirteen; W. Y. Teetzel, fourteen, and A. M. Jamison, eight, the latter quitting with as many as he could eat. These were mostly sprig.

Three men were on the Newport, E. W. Murphy being high gun, with twenty-nine; E. L. Ingraham having nineteen, and W. H. Anderson, sixteen.

On the Surf, there were Bernard Potter, who shot twenty, and F. E. Edwards and A. H. Wehrle, who had fifteen each.

GO TO THEM.

TOUTS HANDED WARM ROASTS.

TWO BAD ACTORS INCUR WRATH OF RACE GAMBLERS.

Betting Den at Arcadia Permits Some of Its Followers to Carry on Low Business—City Council May Correct One Evil Today by Passing Anti-Tip Ordinance.

Local race-horse gamblers, who "are in the know," are laughing loudly at the lacing given last week at the Arcadia race track, to two fellows named Cross and Howard, who are said to be touts and blackmailers and make an easy living by publishing a tout "form sheet," that is sold every day to the suckers who try to beat the races, and by "borrowing" money from bookmakers and horse owners.

An attorney of this city says Cross was chased off the Saratoga race track for "skinning" race patrons and Howard has a police record. According to the same source of information, Howard was arrested three times in San Francisco for beating a woman he was supposed to be married to. Some days ago, this pair "roasted" John Brink and James Curl, who have horses at the Arcadia track, and when these men got a chance at the touts, they called them every bad name that could be thought of and had it not been for interference, the horsemen would have probably punched the heads off the fellows. It is understood that one of them wanted Curl to give up $20 and Curl said he didn't have the money. He was given a hot roast the next day in one of the tout sheets. Brink had about the same experience.

Complaint has been made about the fellow who prints another tout sheet and it is said the reason he roasted Williams of the Emeryville track so much is due to the fact that Williams chased him off the northern race course.

The local racing association, if it has any regard at all for the gambling suckers who support it by betting on some old plug at the race track, should throw all these touts off the track and refuse them admittance at any time. They try to blackmail the bookmakers and horse owners on the one hand and then seek to mislead the bettors by touting them to play certain horses in the races. The association, however, seems to be afraid to kick these fellows off the track, for fear of being "roasted."

The anti-tip ordinance will be brought up in the City Council this morning, and if the gambling interests do not block its passage, it will put all the touts out of business. They are a bad lot.

NEW WALKING RECORD.

Los Angeles Pedestrian Makes Two Fast Trips Over Long, Steep Mt. Wilson Trail.

A new walking record up the Mt. Wilson trail and return was established yesterday by Paul Reinwald of No. 319 North Broadway, who covered the distance in three hours and four minutes. The previous record was three hours and twelve minutes.

Reinwald walked the nine miles and return twice yesterday, the second time getting over the trail in three hours and seventeen minutes. He says he was impeded on both journeys by other climbers, and by horses and burros on the trail.

He started from the Mt. Wilson stables at Sierra Madre, climbed to the hotel at the summit, and returned, running down. Time was taken at the start, at the summit, and again at the finish. F. Huston timed Reinwald at at the foot of the trail, and Ira A. Chase at the summit.

Reinwald, on January 5, set a mark for climbing Mt. Lowe, of three hours and twenty-two minutes. This record was made on the second trip of the day, his time on the first climb being three hours and thirty-two minutes.

He is an experienced mountain climber, having tramped through the Austrian, German, and Tyrolean mountains, and the Swiss, Alps. He is a native of Austria, and is 34 years of age. He has been in the United States five years, and is employed as a cabinet maker. He felt no ill effects from his hard work yesterday, and expects to go to work as usual today.

MORE WAR TALK.

Powers Issues Statement on His Attitude in Relation to the Tri-State Players.

[BY DIRECT WIRE TO THE TIMES.]

NEW YORK, Jan. 19.—[Exclusive Dispatch.] President P. T. Powers, of the National Association of Professional Baseball Leagues, today issued a statement, giving his side of the controversy that has arisen over the construction and purpose of a resolution passed last October by the National Association, effecting players who jumped to the Tri-State League when that organization was out of the pale of organized baseball.

Powers refused to regard the controversy with Pulliam as a personal matter and says it is merely a difference of opinion as to the purpose of the resolution. He gives out a telegram from President Garry Herrmann of the national commission, in which Herrmann states he is not in accord with Pulliam's views.

SHUT OUT.

RANGERS WIN CLOSE GAME.

Fine Work Shown in Soccer at Fiesta Park.

Picked Team Surprises the Fans by Its Play.

Thistles Will Meet Winners Next Saturday.

The Rangers defeated a picked team in the soccer football game at Fiesta Park yesterday afternoon, by the score of 1 to 0, in a practice game. The Los Angeles Association team was scheduled to play the Rangers, but did not materialize, and the contest with a team selected from the spectators resulted. The game was closely fought throughout, but neither team played more than an ordinary game. Kitchin and Brickley did the best work for the pick-ups, and Capt. Gerrard and Tom Low, for the Rangers.

The single goal was made by the Rangers just before the close of the second half, by a forward rush which carried the ball to the posts, where it was sent through by a short kick.

Next Sunday the Thistles and Rangers will play a benefit game for a Scot who is in destitute circumstances. The Caledonian Society has discovered that a man with a wife and three children is in absolute need, and the benefit has been decided upon as a means of raising money.

This game probably will be the first of the league series, as it is expected that the organization will be effected this week.

Yesterday the Thistles practiced at Eleventh and Flower streets, with all the members of the club on hand.

The line-up of the game at Fiesta Park was:

Rangers.		Whites.
Patterson	goal	Lynch
Sheperd	right back	Colderbank
W. Todd	left back	Kitchin
G. Low	right half	Brown
Gerrard (c.)	center half	McConnell
Mumphries	left half	Lee-Svans
T. Low	inside right	Schofield
McCubben	outside right	Tracy
Carswell	center forward	Brickley
Ball	outside left	Ramsden
Kelley	inside left	Brockelhurst

Referee, Richie; linesmen, Lane and Giles.

JUST THE SAME.

NO CHANGE IN TEAM STANDING.

THREE WINTER LEAGUE LEADERS RETAIN POSITIONS.

Johnson Pitches Great No-Hit Game at Santa Ana and Christophers Show Form Reversal—Many Amateur Games Played Yesterday on Local and Suburban Diamonds.

The three top-notchers in the California Winter League won their games yesterday, and retain the same relative positions in the standing as they had last week. The great contest of yesterday's series was the no-hit, no-run game pitched by Walter Johnson of Santa Ana against the Hoegees, Santa Ana winning by the score of 1 to 0.

At Chutes Park the Morans defeated the Meeks in the first game, score 3 to 2, and tied in the second with a 2 to 2 score. Both teams played good ball. The crowd of fans which turned out was small.

The Christopher-Levy's showed new form and defeated Pasadena by the score of 8 to 4. Kimmerle and Wood of the Christophers scored home runs, and Reed made two two-base hits. The Christophers outbatted and outplayed Pasadena at every stage of the game, and were never headed, with their three runs in the first inning. Each team made two errors.

Santa Monica was defeated by Santa Barbara by the score of 6 to 3. The batteries were S. B. Ferrals and Mangerina for Santa Barbara, and Oscar Jones and Carl Lewis for Santa Monica. Jones allowed nine hits and Ferrals six. Hits in the game were a three-bagger by Daley of Santa Monica, Lewis's two-bagger, Cumrine's three-base hit and Smyth's two-base hit. Errors were: Santa Barbara, three; Santa Monica, two. Chavez umpired.

The results of yesterday's games were:

San Pedro 6, Edisons 0, at San Pedro; Santa Barbara 6, Santa Monica 3, at Santa Barbara; Santa Ana 1, Hoegees 0, at Santa Ana; McCormicks 2, Dolgeville 1, at Dolgeville; Christophers 8, Pasadena 4, at Pasadena; Morans 3, Meeks 2, and Morans 2, Meeks 2, at Chutes Park.

Standing of the league:

	Played.	Won.	Lost.	Pct.
**San Pedro	16	11	3	.786
**Santa Ana	11	7	2	.778
Santa Barbara	15	11	4	.733
Pasadena	15	9	6	.600
*Morans	10	6	4	.600
**Santa Monica	11	5	4	.556
*Hoegees	13	6	6	.500
*Edisons	15	6	8	.429
McCormicks	13	5	8	.385
*Meeks	14	3	11	.214
Christophers	12	2	10	.167
Dolgeville	7	1	6	.143

*Tie game.

OTHER GAMES YESTERDAY.

Results in the lesser leagues yesterday were:

Midwinter League—Home Council No. Two 6, Watts 1, protested, at Watts; Pendo Stars 4, Thistles 2, ten innings, at Thirty-eighth and Santa Fé; Florence 7, Lukes 4, at Seal Gardens; News 24, Seal Gardens 3, at Arcadia, game protested by both sides for alleged professionalism.

Southern State League—Dyas-Cline 5, Vernons 4, eight innings, first game at Joy Park; Dyas-Clines 2, Nofzigers 0, second game; Chino 6, Eagles 3, at Chino.

Valley League—Palms 7, L. A. Cubs 0, at Washington and Alameda; P.C.B. Co. 2, Palms 0, three innings, same grounds; P.C.B. Co. 3, Lions 2, at County Hospital; Lions 3, Esperanzas 1, seven innings, protested, same grounds.

Wholesalers' League—W. D. & S. Co. 13; Racycles 1, at Thirty-eighth and Santa Fé; Anderson & Chanslor 8, Percivals 6, at Agricultural Park. The Door and Sash nine wins the league pennant.

Junior League—Sunflowers 9, Ascots 0, at Praeger Park; Southern Stars 10, Hoffmans 5, at Howard and Macy.

Unattached—Parr Colts 7, Gardena 5, at Gardena; Angelus 7, P.C.S. Co. 4, at County Hospital; North Pasadena 15, Tropico 10, at Pasadena.

PARSONS PLAYS WELL.

Defeats Two Good Golfers in Big Tournament at Country Club. Results of Games.

The surprise of the handicap golf tournament at the Los Angeles Country Club yesterday, was the second victory of S. S. Parson, in the eight handicap class, by the defeat of Frank Griffith, 2 up. Parsons beat Maule on Saturday, thereby making the second round, in which he won from Griffith, one of the crack players of the club. This is the only game which has been played in the second round.

Additional games in the first round yesterday were as follows: Scratch class—Butler beat Walton, 3 up and 1 to play; fourteen handicap—Mott beat Henderson, 2 up and 1 to play.

Strickett an Outlaw.

SAN JOSE, Jan. 19.—It has been definitely announced here that Pitcher Elmer Strickett of the Brooklyn National League Club, will take over the new Santa Cruz State League franchise and manage the new team, in connection with H. H. Bradford, a local capitalist. Harry Wolters, with the St. Louis National League Club last year, will also be a partner in the venture.

Coasters Are Safe.

CINCINNATI, Jan. 19.—The National Baseball Commission, in explanation of its action last week for opposing the change in the classification of the Pacific Coast League, today announced that the reason was that when the Pacific Coast League was admitted to organized baseball, it was distinctly agreed that it should be a class A league.

Sutton Wins Again.

NEW YORK, Jan. 19.—The fourth game of the series of 18.2 balk line billiards between George Sutton and George Slosson, was played here tonight, Sutton winning by a score of 400 to 253.

GERMANS IN ROW.

KEIM RESIGNS AFTER WRANGLE.

NAVY LEAGUE INDULGES IN BITTER DEBATE AT MEETING.

Threats of Withdrawal Made by Members at Convention and Protests Follow Proposal to Exclude Names of Royal and Princely Personages from Discussion.

[BY THE ASSOCIATED PRESS—P.M.]

CASSEL (Germany) Jan. 19.—Arising out of the resignation of Prince Ruprecht of Bavaria, as a protest against the reelection of Maj.-Gen. Keim as managing director, the general meeting of the Navy League here today excited the greatest interest. It was attended by 600 members, including 250 delegates entitled to vote.

Prince Zu Salm-Horstmar, honorary president of the league, having opened the meeting with cheers for the Emperor, then read a statement to the effect that all members favoring his presidency intended to resign from the league as a protest against the irregular lines adopted by their opponents. He proposed to exclude from the debate the names of royal and princely personages and not to discuss events already settled at the Cologne meeting. This remark was greeted by an uproar of protests, but was carried by a large majority.

STORMY WRANGLING.

Baron von Spiess, president of the Bavarian branch, complained that the proposal of the president would deprive them of freedom of speech. If not allowed to discuss past events, he said, it would be better for the Bavarian delegates to quit the hall.

Finally, after much stormy wrangling, the debate was closed, a proposal to elect Prince Hatsfeldt president having been ruled out.

The Bavarian delegate, Von Wuerzburg, denied that the Bavarians were carrying on a propaganda for the center party, and was proceeding to mention the name of Prince Ruprecht when he was resolutely stopped by the president, who declared he had given his word to a person whom he was not allowed to name, that royal and princely persons should not be brought into the discussion. If the meeting decided otherwise, he would be compelled to lay down the presidency and leave the hall.

After much noisy bickering Maj.-Gen. Keim arose and gave figures on the great growth of the membership of the league since he became chairman in 1904. The league, he said, had never pursued party politics.

KEIM RESIGNS.

He was now resigning, but he begged the members of the Navy League to follow the old course and agitate for a strong fleet, for agitation had made the league great. Its flag must not be the blue and white of Bavaria, or the black and gold of Wurtemburg, but the German black, white and red.

The following resolution was then adopted by a large majority:

"In conviction that the entire presidency, headed by Prince Zu Salm-Horstmar, has acted in accordance with the decision of the Cologne meeting, and has promoted the prestige of the league, the general meeting expresses to the presidency its thanks and confidence."

Only a few Bavarian delegates supported the resolution, and they left the hall immediately.

Prince Zu Salm-Horstmar declared that Keim's resignation was very painful to him, but there were powers stronger than the individual. He then declared the meeting closed.

OPERATES IN A CIRCLE.

Sneak Thief Visits Six Different Houses and Secures Money, Jewelry and Clothing.

A thief whose operations are unlike those of any of the crooks known to the police, made a successful tour Saturday night. He secured about $200 and clothing, and has left no clue to his identity. The detectives believe he is an eastern crook who has just come to town. Thus far he has confined himself to down-town rooming-houses and residences.

Within a radius of a mile, six houses were entered and in every instance articles of value were stolen. From one place the thief secured $60, a gold watch and locket and a suit case, from another $15 and a suit case; overcoats, shoes, suits of clothing, and articles of jewelry were also taken by this clever thief.

Early Saturday evening a thief entered the rooming-house at No. 802½ East Fifth street, and after passing through several rooms which did not seem to suit his fancy, and from which he took nothing, paid a longer visit to room 32, occupied by Walter Schweickhardt, broke open a trunk and stole $60, a gold watch, chain and locket.

An hour later the room of Louis Erhardt, of No. 322 East Fourth street was entered and $15, and a suit case and clothing were stolen.

While I. O. Woodruff, of No. 595 South Spring street was taking a walk his overcoat, and a suit of clothes were stolen. From A. B. Gaines, No. 537 South Fremont avenue, a thief secured a gold watch and chain, and from R. A. Bennett, No. 326 Boyd street, a suit of clothes was stolen. When H. D. Russell returned to his room at No. 811 South Spring street, he found everything in disorder. Only a suit case and some clothing were missing, the thief having overlooked a wallet contained a sum of money.

According to the detectives the series of thefts were the work of one man. Rooms were entered by means of a skeleton key, and in one instance the hall window was pried open to effect an entry.

The Mother's Innocence.

Fond Mother: Why don't you like your room mate at college, Reginald? The professor told me he would be a good companion for you, because he studies so hard.

Young Collegian—But, mother, he uses so many sesquipedalian words.

Fond Mother: That settles it, my son. I don't want you to be contaminated by association with anybody who uses such dreadful language.—[Baltimore American.

DON'T USE STICKY PLASTERS

They cover up the pores of the skin and prevent the secretion of poisonous waste matter from the blood.

Sloan's Liniment

Kills the pain quicker than plasters, increases the secretion of the pores, warms the affected parts and gives permanent relief.

Use Sloan's Liniment for Rheumatism, Neuralgia, Pleurisy, Lumbago, Stiff Neck, and Pain in Chest or Back.

Price, 25c., 50c., and $1.00.

Dr. Earl S. Sloan, Boston, Mass.

Great Sacrifice of Standard Pianos

LEADING LOCAL HOUSE DISCONTINUING SIX AGENCIES—SECOND GREAT WEEK COMMENCES THIS MORNING.

READ THIS IMPORTANT NEWS.

Never before in the musical history of Los Angeles has a sale of pianos aroused such genuine interest.

Never before has such an assortment of fine instruments been sacrificed at cost or less.

But good business judgment tells us that we must make a clean sweep of six agencies—representing about one hundred and fifty instruments. In future we are going to confine our operations to the "Four Great German Leaders"—the Steinway, the Kranich & Bach, the Sohmer and the Kurtzmann.

This means that every Emerson, Estey, Sterling, Laffargue and Huntington piano must be cleared off our floors before other dealers arrange to handle these agencies. And we are offering you these instruments today at lower prices than the dealers will have to pay for them.

You can buy a $450 Sterling piano for $225—a $350 Hutington piano for $225—a new Laffargue piano, regularly $400, for $250—a splendid Estey at $275, made to sell at $500—and so on right through the entire line. We do not need to tell you that the instruments we are going to sacrifice are all pianos of world-wide reputation—they are favorably know the world over. No such piano values have ever been offered in this city. The prices we are making are less than many dealers are asking for stencil or cheap commercial instruments.

We will gladly make easy terms of payment if desired. If you are in the market for a piano, here's a chance to buy just the instrument you want at about half its real value—a chance to buy an instrument at a price even less than wholesale.

In addition to the above, which are all absolutely new instruments, we offer some splendid bargains in slightly used and second-hand instruments—all well known makes. Here are some examples of the price reductions in this lot: $400 Huntington piano for $195, $500 Fischer piano for $225, $550 Chickering piano for $295, $550 Hardman piano for $295, $600 Sohmer piano for $395. All these slightly used and second-hand pianos are in the best condition. Whenever necessary they have been put through our repair shops and made like new. In many instances cases have been refinished with seven coats of varnish.

The climax of this sale is the extraordinary offer of new Steinway pianos. For the first time since we acquired the Steinway agency, we are selling these instruments at less than regular prices. If ever you intend to buy a Steinway—the world's greatest piano—be sure and do it now. In all probability you will never have this chance again.

This sale is being held simultaneously at our branch stores at Colton, San Bernardino and Pomona, as well as in Los Angeles. Visit the store nearest your home, but do it now.

Every day tends to lessen the assortment. Come in today. Choose your piano, arrange for installments, and have the instrument sent to your home at once. Last week we broke all previous sale records—and this week we intend to do a bigger business still.

GEO. J. BIRKEL COMPANY,
Steinway, Cecilian and Victor Dealers.
345-347 South Spring St.
Branches at Pomona, Colton and San Bernardino, Cal.

Free! Free!

We Cure Catarrh, Deafness, Noises, Asthma, Throat, Lung and Blood Diseases

ALL APPLICANTS IN PERSON AT THE LOS ANGELES MEDICAL INST. ROOMS 400-402 REMICK BLDG., FOURTH FLOOR, ENTRANCE SOUTH BROADWAY, UP TO JAN. 27TH, WILL RECEIVE EXPERIMENT FREE OF CHARGE UNTIL CURED. OUR OFFICES ARE ON THE FOURTH FLOOR. TAKE ELEVATOR. BRING THIS AD.

Don't Wait — Apply Before Jan. 27th

The new treatment for catarrh, deafness, ear noises, asthma, throat and lung diseases. Cures to stay cured. Hay fever sufferers find relief after the first treatment. Among those who have been recently cured by this splendid treatment are:

Rev. M. M. Eshelman, Lomita, Cal., cured of catarrh.

J. R. Greys of 914 E. Sixth street, Los Angeles, little son cured of chronic ear trouble.

Peter Brown, Redondo, Cal., deafness relieved 100 per cent.

Chas. Martin, Buena Park, deafness cured.

N. C. Curfman, Watts, Cal., catarrh cured.

C. Goulet, 824 E. Eighteenth street, bronchitis and asthma cured.

Mrs. Shirkey, care Los Angeles Examiner, asthma cured.

Mrs. M. Mencer, 645 Bixel street, bronchitis cured.

J. M. Brittain, Huntington Beach, catarrh cured.

This wonderful treatment for all catarrhal troubles, including deafness, asthma, bronchitis, stomach and lung diseases, is the talk of the city. Physicians who have investigated it pronounce it the ideal treatment, and every day patients who have tried other treatments without relief are coming to our offices, and from the first treatment can see the difference. Asthma and hay fever sufferers from all over the Coast come to our offices for treatment, while we receive letters of inquiry from as far east as New York from people that have been referred to the Los Angeles Medical Institute.

Not Catarrh Alone

The specialists of the Los Angeles Medical Inst. can be consulted free of charge in regard to any curable case. Special department for men. If you have failed to get relief in the past, you can call upon us and be assured of a cure, as we accept no incurable cases. Our offices are on the 4th floor. Bring this ad.

Only One Week

more to take advantage of this great offer. We cure these cases after all others fail. You can see and talk with cured cases here in Los Angeles. Bring this advertisement with you. Call today—any day this week.

A Bad Case Cured in One Month

MR. D. M. M'CLAIN
640 West 18th st.

"It seems too good to be true that specialists of the Los Angeles Medical Institute have cured me completely, after all other doctors had failed," says Mr. D. M. McClain, a retired contractor, living at 640 West 18th St. "I had noticed the advertisements of these specialists from time to time, but was a skeptic on the subject of catarrh became so bad I was unable to do something. My head was so stopped up I could hardly breathe. I am surely thankful that I ever found the Medical Institute, for it has cured me completely. I have no more catarrh and am sound and well. I gladly verify this statement to anyone who cares to call on me. [Signed] "D. M. M'CLAIN, "640 W. 18th St., Los Angeles."

Make No Mistake

Our offices are on the fourth floor, 517 S. Broadway. We have no branch offices. We cure to stay cured. Office hours: 9 to 12 a. m., 1 to 5 p. m. Evenings, Tuesdays, Thursdays, 6 to 8 p. m. Sundays, 10 to 12 a. m.

The Los Angeles Medical Institute
402 REMICK BLDG.,
517 S. Broadway, Los Angeles.

—FAMOUS—

Apperson

KOKOMO, INDIANA

The Famous "Jack Rabbit" and Other Models Now on Exhibition

DIAMOND MOTOR CAR CO.

Wm. C. Vaughan. N.E. Cor. Twelfth and Main Streets. Members Automobile Dealers' Ass'n. of Southern California.

Automobiles.

FRANKLIN
MOTOR CARS.
4-CYLINDER, AIR COOLED.
R. C. Hamlin, agent for Southern California.
Home B4402. South 909.
1806 South Main street.

POPE HARTFORD TRIBUNE TOLEDO
White Steam Car
WHITE GARAGE 712 S. BROADWAY
Phone Ex. 793
H. D. BYUS, Manager

NO HILL TOO STEEP NO SAND TOO DEEP
Jackson
A. W. GUMP AUTO CO.
1120 S. Main.

The Autocar
Holst Brothers, Automobiles
F7906 130 E. 9th M. E. Gilley Salesmanager
REO—$700—$1100—$1400—$2650
KISSELKAR—$2250
WAYNE—$2500
WOODS ELECTRIC—$2250—$2850
LEON T. SHETTLER
633 South Grand Avenue.

Tourist
OUR FACTORY IS OPEN FOR YOUR INSPECTION.
Come and see us make them.
Cor. Main & 10th Streets.
AUTO VEHICLE COMPANY.

Phones: Main 8475; Home F7901.
W. E. BUSH
Southern California Agency
Automobile Repairing and Garage
953-5 S. Main St. Los Angeles, Cal.

The Maxwell
"Perfectly simple and simply perfect."
MAXWELL-BRISCOE-WILCOX CO.,
Western Distributing Agents.
Phone Broadway 4669 Home 1967
1211-1213 South Main

1908 Rambler
Kept in repair free for one year.
W. K. COWAN
830-34 So. Broadway

1908 Mitchell
"The World's Greatest Automobile."
30 H. P., 4 cyl., Runabout, 4 pass.
30 H. P., 4 cyl., Roadster, 4 pass.
35 H. P., 4 cyl., Touring car, 5 pass.
GREER-ROBERTS CO.
1561 S. Main Street.
Phone Bdwy. 5413.

Legal.

STOCKHOLDERS MEETING.

NOTICE IS HEREBY GIVEN that the annual meeting of the stockholders of the California-Mexico Land and Cattle Company will be held at the office of said corporation at No. 645 South Hill street, in the City of Los Angeles, County of Los Angeles, State of California, on Wednesday, the 29th day of January, 1908, at 2 o'clock p.m. for the purpose of electing a board of directors of said corporation to serve for the ensuing year, and for the transaction of such other business as may properly come before said meeting.

D. C. ANDERSON, Secretary.

Los Angeles, Cal., Jan. 16, 1908.

Annual Meeting of Stockholders.

The annual meeting of the stockholders of the Los Angeles Laundry company will be held at the company's office, No. 645 South Hill street, Los Angeles, Cal., on Wednesday, the 29th day of January, 1908, at 2:20 o'clock p. m., for the purpose of electing a board of five directors to serve for the ensuing year, and to transact such other business as may be presented at said meeting. No business of any kind will be transacted at any other time than the above specified, and also to transact such other business as may be presented at said meeting.

R. M. ADAMS, Secretary.

Los Angeles, Cal., January 9, 1908.

Annual Meeting of Stockholders.

The annual meeting of the stockholders of the Los Angeles Steam Laundry company will be held at the company's office, No. 645 South Hill street, Los Angeles, Cal., on Wednesday, the 29th day of January, 1908, at 2 o'clock p. m., for the purpose of electing a board of five directors to serve for the ensuing year, and to transact such other business as may be presented at said meeting. No business of any kind will be transacted at any other time than the above specified, and also to transact such other business as may be presented at said meeting.

R. M. ADAMS, Secretary.

Los Angeles, Cal., January 9, 1908.

Annual Meeting of Stockholders.

The annual meeting of the stockholders of the Los Angeles Steam Laundry company will be held at the company's office, No. 645 South Hill street, Los Angeles, Cal., on Wednesday, the 29th day of January, 1908, at 3 o'clock p. m., for the purpose of electing a board of five directors to serve for the ensuing year, and to transact such other business as may be presented at said meeting. No business of any kind will be transacted at any other time than the above specified, and also to transact such other business as may be presented at said meeting.

R. M. ADAMS, Secretary.

Los Angeles, Cal., January 9, 1908.

Free

rrh, Deafness, L
na, Throat, Lun
od Diseases

T THE LOS ANGELES MEDICA
FOURTH FLOOR, ENTRANCE
27TH, WILL RECEIVE EXPERT
IL CURED. OUR OFFICES
TOR. BRING THIS AD.

ly A Bad Case Cure
One Month

MR. D. M. M'CLOUD
640 West 18th St.

"It seems too good to be true,
specialists of the Los Angeles
Institute have cured my catar
pletely, after all other me
failed," says Mr. D. M. McCl
tired contractor, living at No.
18th St. "I had noticed the adv
ments of these specialists fo
time, but was a skeptic, until
tarrh became so bad I was
do something. My head and
so stopped up I could hardly
I am surely thankful that I
the Medical Institute, as they
cured me completely. I have
tarrh and am sound and well,
verify this statement to any
cares to call on me. (Signed)
"D. M. M'CLO
"640 W. 18th St., Los An

Make No Mist
Our offices are on the 4th
517 S. Broadway. We have
offices. We cure to stay
Office hours: 9 to 12 a. m.
m. Evenings, Tuesdays
days, 6 to 8 p. m. Sunday

The Los Angele
Medical Ins
402 REMICK BLDG., 4TH
517 S. Broadway, Los An

OUS—
rson
NDIANA
er Models Now on Exhibit
OR CAR CO-
Main Streets.
n. of Southern California.

1908 Ramblers
Kept in repair free for one
ear.
W. K. COWAN
830-34 So. Broadway.

1908 Mitchell
e World's Greatest Automobile
H. P., 4 cyl. Runabout, 6 seats
H. P., 4 cyl. Roadster, 6 seats
H. P., 4 cyl. Touring car, 5 seats
GREER-ROBBINS CO.
861 S. Main Street.
Phone Bdwy. 5418. Home

Legal.

OCKHOLDERS MEE
ING.

TICE IS HEREBY GIVEN
annual meeting of the
he California-Mexico Land and
Company will be held at
d corporation at No. 261
t, in the City of Los Angel
of Los Angeles, State of
Wednesday, the 29th day of
at 2 o'clock p.m., for the
ecting a board of directors
portion to serve for the
and for the transaction of
business as may come b
ing. D. O. ANDER

Angeles, Cal., Jan. 14th,

nnual Meeting of Stockho
annual meeting of the
of the Los Angeles Lighti
will be held at the comp
No. 645 South Hill street, Lo
Cal., on Wednesday, the 5th
o'clock p. m., for the pur
g a board of five directors
ensuing year, and until the
shall have been elected and
and also to transact such
ess as may be presented
eration.
R. M. ADAMS, Secr

Angeles, Cal., January 7, 19

nnual Meeting of Stockho
annual meeting of the
The Los Angeles Electric
will be held at the comp
No. 645 South Hill street, Lo
Cal., on Wednesday, the 5th
o'clock p. m., for the pur
g a board of five directors
ensuing year, and until the
shall have been elected and
and also to transact such
ess as may be presented
eration.
R. M. ADAMS, Secr

Angeles, Cal., January 7, 19

nnual Meeting of Stockho
annual meeting of the
the Los Angeles Gas and
ny will be held at the comp
No. 645 South Hill street, Lo
Cal., on Wednesday, the 5th
clock p. m., for the pur
a board of five directors
ensuing year, and until the
shall have been elected and
and also to transact such
ess as may be presented
eration.
R. M. ADAMS, Secr

Angeles, Cal., January 7, 19

THE CITY'S GATES.

BOYLE HEIGHTS.

Ward Improvement As-
has taken steps to bring
the notice of the Pacific
the necessity for
Pasadena Short Line cars
Boyle street, and the Covina
at Macy street. Council-
Gilchrist has been asked to lend
and it is hoped that the
will see its way clear to com-
the request. At the present
is no street car line between
and in East Los Angeles.
Boyle avenue, in Boyle Heights.
being in the district between
cars is forced to walk to
other of the car lines when
coming down into the busi-
of the city. As there is a
ing district between Haz-
and Soto street, this
great hardship. The new
ing of Griffin avenue and
cars are being put into con-
tracks are being laid and
being made to make that
very attractive. The new
ment will be located in
and as the section grows
be heavy. The Pacific
along a line almost
Brooklin avenue and

people are making
to secure the improve-
Main street. The matter
to the attention of
Short' office, and it is
the authorities will take
The character of the
street is such that, during
the roadway is almost
owing to the mud. As it
principal cross streets be-
avenue and East First
some improvement is
needed.

ment has been occasioned
which the water depart-
cuts of the streets in
after completing the
In several places it is
the bumps are a serious
traffic, and that, if they
settled down before the
set, the good effects of
will be entirely undone.

has been started to
funds of the East Second
school enlarged. It is
with the present large at-
is insufficient, playroom
and that, for that rea-
cars are hampered. The
has been up by the Ninth
Improvement Association, and
action has been sent to the
asking the mem-
ers to secure an addi-
grounds.

Ward Improvement As-
has taken steps to bring
of the railway company
having bridges built
Main at St. Louis, Soto
streets. The matter has
the hands of Council-
and L. Romans, and
urged to bring all pos-
pressure to bear upon the officials

Tucker delivered an ad-
L.T.L. at the Boyle
Church on Sunday
ance Between Egotism
the subject of his
of the talk a num-
ers were received into

ting, the 21st inst., the
Euclid Heights Pres-
will give a recital at
Euclid and Steven-
The members of the or-
secured the assistance of
local home talent in Boyle
expect to make their con-
success.

is planning to erect
houses on East Seventh
the "cut." He expects to
within the next few
to have the cottages
pancy by the latter part
The houses will contain
rooms, and will be provided
improvements.

UNIVERSITY.

afternoon last the Par-
Association of the
school met in the school
entertainment of the
consisted of a musical pro-
given by the pupils of the
It was decided to change
meeting from the first
owing to the mud. As it
necessity for procur-
for poor children was
The Entertainment Committee
is busy collecting
in the hope of relieving
suffering of the children
time.

Johnson of West Adams
Harvard boulevard enter-
last in honor of the birth-
daughter, Miss Leonora.
were artistically decorated
roses and maidenhair

next Miss G. T. Stick-
of the Woman's Chris-
Union, will deliver a
from of the Redeemer.
entirely non-sectarian
all who are interested
the W.C.T.U. are in-

LOS ANGELES.

, the new pastor of
Church of the Sa-
Los Angeles, was
at Conaty Hall
evening by the mem-
congregation. Father Gay
of the church since
Father McAuliffe,
direction was the first
given in his honor.
the young people
with an informal

of the last week
stream in the Arroyo
considerably, and in
people whose homes
bottom found their
flooded. No damage
was serious
At the corner of
street the worst
experienced, a grocery
shop being flooded.
new Sunday-school
East Side Presbyterian
their way. The build-
avenue, near Loreta
a space sixty-four
The framework
building will be hur-
as possible that
made ready for
next few weeks.
company is en-
between the
Main street. The
way, and a very
is completed.
was com-
and East
one of the
thoroughfares in being exer-
shall have been elected and
and also to transact such
as may be presented
ration.
R. M. ADAMS, Secr

Angeles, Cal., January 7, 19

nnual Meeting of Stockho
annual meeting of the
the Los Angeles Gas and
ny will be held at the comp
No. 645 South Hill street, Los
Cal., on Wednesday, the 5th
clock p. m., for the pur
a board of five directors
ensuing year, and until the
shall have been elected and
and also to transact such
ess as may be presented
eration.
R. M. ADAMS, Secr

Angeles, Cal., January 7, 19

cattle. He will be gone for two months at least.

A large apartment-house is being erected on Avenue 19, near Downey. Two other buildings in that immediate neighborhood are projected, to be commenced as soon as the first one is completed. Several new buildings are either in course of erection or to be built soon on the East Side. Among them is a four-room cottage for M. Burgbacher on East Avenue 26; J. F. Scutt, a five-room cottage on Pomeroy street; J. H. Lampshire, a five-room cottage on Jeffries avenue; Bert Long, a four-room cottage on North Avenue 52; Hattie F. Gower, corner Johnston and Minnesota streets, a six-room house; J. M. Tibbetts an addition to No. 2304 Pasadena avenue; Mrs. C. H. Muller, a four-room cottage on Moulton street, and John Lindscog, a five-room cottage on North Avenue 22.

Mrs. Harry Sipe, who has been visiting her parents, Mr. and Mrs. W. K. Sanborn, at No. 2910 Pasadena avenue, has returned home.

The Wednesday Morning Club will celebrate its birthday anniversary at Woodmen's Hall Wednesday next.

The East Side Christian Church is preparing for a revival to commence February 1. It will be led by Evangelist J. T. Stivers, assisted by W. C. Park, the singer.

GARVANZA.

Mrs. Hester T. Griffith, the county president of the W.C.T.U., will address the Garvanza Y's at the home of Mrs. S. W. Green on Avenue 63, tonight.

Mr. and Mrs. S. M. Dee have taken a home at the corner of Avenue 63 and Ruby street for the winter.

Mrs. W. R. Bacon, assisted by Mrs. James Wilson and Miss Moore, will entertain the Fortnightly at its next meeting. Miss Mary Mann Miller will sing.

Mrs. Frank Pearson has had her brother and his family from Alberta, Canada, visiting her the past few days.

Dr. Helen Griswell, of San Francisco, who has been visiting Dr. Evangeline Jordan, has returned home.

At the meeting of the child study circle at the Eagle Rock schoolhouse last Monday afternoon, there were fifty present. Miss Kitty Fink, Miss Stella Roseberg and Erwin Davis took part in the programme, and Mrs. Carlisle-Noble, city representative of the emergency department of the school work, gave a talk.

Dr. N. L. Rowell, the new pastor of the Garvanza Congregational Church, preached yesterday morning on "Paul at Athens."

W. A. S. Ward has purchased a lot at the corner of Repton street and Avenue 65 for a homesite.

A tea for the benefit of the childs study circle will be given at the home of Mrs. H. C. Fink on Pollard street, this afternoon. Mrs. Fink will be assisted by Mrs. H. M. Loud and Mrs. Rorer.

There has been a considerable cavein in the cut being made on North Avenue 64, above the Church of the Angels, that may delay the completion of the work.

Little Hilda Schumaker, who has been ill for some time, died Tuesday afternoon, at her home on Lewis street. She was 14 years old.

Mrs. Carl Dunnell is visiting her mother, Mrs. Preston, who has been ill for some months.

Mr. and Mrs. W. O. Martin have moved into their new home on Ruby street.

There will be a musicale in honor of Miss Ellen Bronson, recently from Chicago, given by Prof. George Anderson at the home of Mrs. W. R. Baker, on North Avenue 66, tomorrow evening.

HIGHLAND PARK.

The junior class of Occidental College will give "The Taming of the Shrew" as its annual play on February 14. This is the first Shakesperean play to be given by Occidental students. Miss Dickson, head of the elocution department, has charge. The four-year class will give "Mrs. Wiggs of the Cabbage Patch" the second week in March.

Occidental Academy students have organized an orchestra to furnish music at interscholastic debates and oratoricals. At present it is composed of Mabel and Ethel Ward, Elmer Collins, Maurice Gifford, Karl Carver, Leroy Church, Esther Jones, Vernon and Archie Kellogg.

The under class gave a hay ride to Eaton's Cabin Saturday, seventy-five students forming the party. Mr. and Mrs. Smart chaperoned the picnickers.

The roster of officers installed by the Highland Park Lodge, I.O.O.F., No. 60, at its last meeting, is as follows: C. B. Messenger, Noble Grand; A. P. Hall, Vice Grand; A. C. Hester, Secretary; M. R. Badgely, Financial Secretary; L. W. Smith, Treasurer; John T. Foster, Warden; W. H. McTier, Conductor; E. T. Watts, Inside Guardian; George M. Ballantyne, Outside Guardian; Floyd Durkee, Right Supporter to N.G.; L. D. Young, Left Supporter to N.G.; M. C. Ball, Right Supporter to V.G.; William Singleton, Left Supporter to V.G., C. H. Parker, Right Scene Supporter; J. J. Morton, Left Scene Supporter; Oranz Lients, Chaplain.

Mrs. Florence Dodson Sinclair and Harry Schoneman were married at the home of the bride, No. 118 West Avenue 56, Tuesday evening. Mrs. Sinclair is the daughter of Mrs. Reudecinda F. S. de Dodson of San Pedro, and the home in which the wedding was solemnized was a bridal present from Mrs. Dodson.

The Ladies' Aid Society of the Methodist Church are to give a birthday social at the church Friday evening next. This evening Mrs. Willoughby Rodman will give a stereopticon lecture in Masonic Hall for the benefit of the Avenue 54 school playground.

THE SOUTHWEST.

Each Sunday afternoon services are held in the parish house of St. Paul's pro-cathedral for the deaf mutes of this city. Though the services are held in the pro-cathedral buildings and though a lay-reader of the church conducts them, they are strictly non-sectarian in character and any Christian, be his creed what it may, is welcome to attend. The services are held throughout in the sign language, not a spoken work being uttered from the time they open until they are closed.

Mr. and Mrs. Amon of West Eleventh street entertained last Wednesday evening in honor of Mr. Amon's sister, Miss Clara Amon, who is their house guest. Cards and music furnished the chief entertainment of the evening. Miss Nettie Pope and F. D. Cartzdafner winning the first prizes at card play. Those present were Mr. and Mrs. Bosley, Mr. and Mrs. Ritchie, Mr. and Mrs. Streshley, Mrs. Chase, Mrs. Olin, Mrs. O'Connor, Misses Nettie Pope, Cornelia Otten, Marie Thornton, Emma Fitzsimmons, Clara Amon, Annie O'Connor, Maude Olin, Aileen Chase and Messrs. Charles Eckles, J. C. Vandevere, F. E. Fitzsimmons, Brogdon, F. D. Cartzdafner and Goldsbury.

The commander and guards of Hive No. 1, Ladies of the Order of the Macabees, were entertained last week by Mrs. Mattie Garrison and Mrs. H. C. Comport. Mrs. Robert Roseburg assisted in entertaining. After the reception the guards presented Baby Hunt with a handsome necklace.

PICO HEIGHTS.

Mr. and Mrs. T. M. Barrow of No. 1413 New Hampshire street left last week on an extended trip through Europe. The itinerary planned by Mr. and Mrs. Barrow embraces all of the show places of the European continent as well as a jaunt into Palestine and the Holy Land. They expect to be away from home for seven months at the least.

Funeral services over the remains of the late Henry J. Horstman were held last Monday afternoon. Rev. J. M. Schaelle, pastor of the Pico Heights Congregational Church, conducted the services and preached the funeral sermon. Mrs. A. L. Dougherty rendered a vocal solo. Mr. Horstman was for several years a resident of Pico Heights and had a large circle of acquaintances.

The Woman's Auxiliary of the Pico Heights Congregational Church met last Tuesday at the home of Mrs. H. T. Dalton.

Mr. and Mrs. S. Grant Goucher of No. 1237 Magnolia avenue are entertaining Mrs. W. W. Goucher of San Francisco.

SOUTH LOS ANGELES.

Mrs. Alice Smith, matron of South Gate Chapter, Order of the Eastern Star, was honored with a luncheon on Wednesday last by the members of the B.O.F. Society. The affair was in honor of Mrs. Smith's birthday. A large birthday cake and a handsome cut glass bowl were presented to Mrs. Smith by the members of the chapter. Mmes. Stewart., Weller, Train, Wilcox, Beyrle, Mathis, Sommers, Monlux, Stephens and Wood acted as hostesses. Those present were Mmes. Dudderar, Smith, Coate, Van Culin, Dunn, Willis, Lauder, Rubendall, Lacroix, Willoughby, McKnight, Rowe, Tipton, Frazier, Balderson, Brock, Cribb, Rankin, Crawford, Wood, Koetring, Berry, Bush, Ham, Lewis, Biles, Perry, Koll, Boynton, Hart, Valiant, Stewart, Lichtenberger, Bergner, Parker, Beyrle, Mathis, Melchor, Eggleston, Train, Monlux, Summers, Stephens, Wilcox, Weller and Messrs. Hart, Coate, Brock, Frazier, Train, Bush, Cribb, Monlux, Mathis and Wilcox.

The grounds in front of the Shrine Coliseum on West Jefferson street are in fine condition and the lawns of the clubhouse are filling neighboring house owners with envy. The custodian of the property, himself a Shriner, is superintending the work with great interest and has been spending a good many hours a day picking weeds from out his grass plots and flower beds.

At the Churches Yesterday.

Fleshly Fool.

REV. DR. J. Q. A. HENRY, at the First Baptist Church, last evening, spoke on "Esau, the Fleshly Fool," the text being: "Thus Esau despised his birthright." (Genesis xxv, 34.) In developing the theme, the preacher said:

"The Bible is a most wonderful book; it is full of startling texts and timely truths. The story of Esau is as modern as the latest novel. His folly is perennial. He swore away his birthright; he sold his inheritance for a mess of pottage. There is a great bear market in birthrights in our day.

"Esau was coarse, carnal, fleshly and foolish; devoid of what Mathew Arnold once called 'the high seriousness of life.' This is a fatal defect. He became the enemy of the people of God. His wedding was wicked. Esau was a sensuous pagan wanting in spiritual insight. He represents the slow debasement of character. His exceeding bitter cry rings through the corridor of the centuries: 'Bless me, O my father.' It was too late. The bad bargain was sealed.

"No wonder Esau despised Jacob; but the blame was not to be shifted. Esau was the author of his own ruin. He was a self polluting and God-forgetting man. He excommunicated himself by sordid self-indulgence from the sanctities and sweetness of life. The drunkards, the gluttons, libertines and sensuals of our day do the same. Esau was the slave of animal passion. He sold the high for the low; spiritual vision for fleshly indulgence. The sun of such a life always sets in blood. Woe to any man who casts God's good gifts back into His teeth!

"Esau scorned the spiritual side of life. Satan is a great bargain hunter. Esau swallowed his manhood with that red soup. What a terrible thing to swap the universe for an atom! To sell a kingdom for a few cattle and sheep. To betray the Son of God for 30 pieces of silver, or to be shut out of the wedding chamber, for little sheep!

"His birthright was Esau's best inheritance. What did it mean? A double portion of the family estate, acknowledged authority over his brethren, priesthood in the home, leadership in the kingdom and the custody of the covenant blessings, the chief of which was that through his seed the Christ should come. All this bartered for a morsel of meat! Sonship, saintliness and heirship all exchanged for a glass of grog; for another victim of lust; for another round of gaiety and pleasure. Christ for the cup! Wife and babies for the bottle! The soul's patrimony for one plunge into beastial and revouting vice! How horrible the disproportions!

"Men who scorn the spiritual side of life, who belittle religion, who trifle with truth and gamble with opportunity must pay the price. Jonah paid his fare to Tarshish. The road to Babylon was a corduroy one. The jolts of sin are inevitable. This is the young man's sin; the prodigal always refuses to learn wisdom except in the school of bitter experience. The snob who sows wild oats must reap the harvest. The soup, the sin, the sob! The scorned angel of life finally scourges the soul into impenetrable darkness.

"The larger blessing is lost, the lesser remains. The birthright has passed beyond recall, but God still forgives. The valley of trouble becomes the door of hope. Close with Christ. His blood still cleanses from all sin. Despise not thy spiritual and eternal birthright!"

—o—

Centurion's Faith.

At the First United Presbyterian Church, yesterday morning, Rev. Dr. W. W. Logan took for his theme the conversion of the Roman centurion. He said in part:

"One of the striking characteristics of this centurion as he is pictured to us, was that he 'feared God.' That word 'feared' has gone out of use in the sense meant, and unfortunately so, for there is no other in the scriptures which represents so comprehensive and correctly the attitude which we ought to have toward God. It means that we ought to be in awe of Him, but it always carries, along with that, the conception of Him as a father, loving us every one, and showing His tenderness toward us. Those who are the most familiar with Him are the ones who love Him most in the sense of this term. It is awe, reverence, love and worship, all blended together.

"Whenever a man lives up to the light which he has, as this man was doing, Jesus is willing to give him more. Men ask the question: 'How can a loving God condemn the heathen for not believing in a Christ of whom they have not even heard?' He does not do any such thing. He condemns them because they do not live up to the light which they have. When a man lives up to the best light that he has, Christ will lead him to the perfect light. No man in reach of spiritual opportunities can walk with God unless he uses those opportunities to the full.

"The men who were sent to Cornelius came to him just when he was ready for them and needed them most. In the overworked phrase of the day, they came at the 'psychological moment.' But it was no miracle, simply one of God's coincidences. No acts stand unrelated in this world. No life can be lived alone. It is in the ordinary affairs of life that God causes all things to work together for good to them that love Him, and while they may seem marvelous in our eyes, they are simply a part of His great plan."

—o—

The Noblest Womanhood.

A tribute was paid to the Christian mother by Rev. Frank DeWitt Talmage, D.D., yesterday in his sermon at the First Presbyterian Church. His text was: "The Lord giveth the word; the women that publish the tidings are a great host." Psalms (R. V.) lxviii:11.

"Some time ago, there came into my possession a suggestive epitaph, which was chiseled upon a New England tombstone," said Dr. Talmage. "Let me read it to you. Some one who knew her well had thus sketched the life work of a good woman as God had given it to her to do, step by step: 'A Sarah to her husband, a Eunice to her children, a Lois to her granchildren, a Lydia to God's ministers, a Martha to her guests, a Dorcas to the poor, and an Anna to her God.' Was not that a beautiful testimony to duty well done? Did not that epitaph in a Scriptural combination round out a woman's perfect life? Most of us have been surrounded by our Sarahs and our Eunices and our Loises and our Lydias and our Marthas and our Dorcases. Have they not been to us true evangelists, leading us along the paths of truth and purity, and by the power of the Holy Spirit purifying and ennobling our spiritual lives? Can you not thank God for your Christian wives and mothers and grandmothers, your Lydias, Marthas, Dorcases and Annas? Have not the women whom you have seen publishing God's tidings been a great host?

"First, let us thank God for the Sarahs—the Christian wives who are now by our sides. How many men have reason to thank God for the women who, as young girls, gave their hands and hearts in marriage when they, too, were young and had nothing, and who, with them, have fought the battle of life? We ought to thank God for the wives who, in more senses than one, have merged their lives in our lives, and yet are never so happy as when the world praises us for the work which they, to a great extent enabled us to achieve. I once knew a man who declared in the presence of a party of friends that his wife had nothing to to with his success. He boastfully said, 'I have made my success entirely independent of my wife.' But I do not believe there is one man among us all who can honestly make a statement like that.

"We know, deep down in our hearts, that what we achieve in life is due to a great extent to the wives who have labored faithfully by our side. Happy is the poor man who has a good wife. She may be the foundation of his success. The good wife does not become a heavy drag upon her husband by accumulating a lot of unnecessary debts. If I were to ask for the testimony of some of you today, you would say, 'In those days of straitness and struggle, our wives stepped to our side and said, "We will be breadwinners with you." They went to the kitchen and bent over the stove as cooks.

"And then, has she not been a moral and spiritual reinforcement, as well as a financial helper? When you left home in the morning, you felt that, like Daniel of old, you were entering the lion's den. Everywhere around you were lions of temptation, ready to eat you up. There was the lion of falsehood, the lion of theft, the lion of drink, the lion of innumerable dishonesties, 'Oh,' you said, 'what is the good of my trying to live right, when so many of my business asociates are dishonest and trying to overreach me?' When you came home at night, and she came to greet you at the door, as you looked into her honest blue eyes you knew that no impure or dishonest thought had passed through her mind. When you saw her gather the children about her for prayers, and then kneel to commend her own soul and the souls of her husband and dear ones to the Heavenly Father, somehow all your evil thoughts disappeared. Through the touch of her hand, you went back a true man to your work. Tell me honestly, would you be the Christian man you are today, if your wife's faith had not been as a sheet anchor, holding you to the cross? Am I wrong when I say that God giveth the word, but the Christian wives who surround us and publish the tidings are a great host?"

—o—

Weighing Anchor.

At the Central Baptist Church, last night, Rev. Arthur S. Phelps spoke on: "Weighing Anchor." It was the first of a series of five sermons under the general title: "On Life's Sea." The text was Acts xxvii:13: "When the south wind blew softly, they weighed anchor and sailed." In the course of the address, he said:

"When the south wind blew softly, the sailors judged that it was a good time to sail. As I look into your bright faces, and then out upon life's sea, I think there never has been a more favorable time for embarking on the sea of life than the dawn of this twentieth century. The south wind of prayer blows softly. See! the white sails begin to fill! Back in the lonely desert, from the sands warmed by the sun, the breeze is born, which urges seaward. In a lonely closet, on her knees, her face lighted with the glory of the Son of God, a mother is praying for you. The south wind of opportunity is blowing seaward. There is room for your craft on the sea of life. The world needs not more men, but more of the right kind of men. Vessels with a noble record are being retired every day from service. Can you fill their places? A few flagships, a great many coal bunkers. There is no picture of human hope like that of a vessel with her prow turned to open sea.

"'They weighed anchor.' The vessel is made for the ocean. She must put out. This is the purpose of loading the cargo—the school days, the physical exercise, the religious environment. Every launching is like a new creation, as if the surface of the deep had never been broken by ship's prow.

"The course that has been taken by the successful cruiser is the course for you. The pilot who was asked whether he knew where the rocks were, answered that he knew where they were not. Who ever heard of an 'independent' sailor? Yet many a young man weighing anchor for life's voyage, declares that he is independent. These old mariners, on Paul's ship, though the south wind blew softly, sailed close in shore. They followed the tried course. When Ethan Allen's daughter lay dying, she asked him: 'Father, shall I take your instructions in infidelity, or shall I take mother's instructions in religion? I am going to die now; I must have this matter settled.' 'My daughter,' said the skeptic 'you had better take your mother's religion.'"

—o—

John a Pillar of the Church.

Rev. Wm. Horace Day gave the third address on "John and His Book" last night at the First Congregational Church. The feature which has attracted special interest has been the opportunity for questions at the close of the service. The audience is invited to submit questions which the addresses suggest to them. Last night the speaker was kept busy in dealing with those handed in.

The address covered the middle portion of John's life from his conversion in Galilee to the council at Jerusalem. The speaker said:

"In the second chapter of Galatians we learn that John was a pillar of the church at Jerusalem. That sounds like middle age. For five years after the death of Jesus the primitive church was confined about Jerusalem. Its work was to reach the Jews and we find Peter and John leading in that work. In the beautiful gate of the Temple they healed a lame man, a little later they incurred the ill-will of the religious authorities by street preaching and the proclamation of the resurrection. We discover that John had not lost his courage, for we read of his boldness when principle was at stake. The authorities tried to bluster the men out of their faith in Jesus' resurrection, but it did not work. In the meantime, Stephen, a Greek-speaking Jewish disciple, had been preaching that neither the law nor the temple were essential to true religion, that God could speak to all the nations without these, through the prophet whom Moses foretold.

"To the pillars I expect these sermons were very disquieting. Perhaps they remonstrated with Stephen. The first period of the church ended in the blaze of persecution which scattered the disciples like sparks from a hunter's fire among the dry leaves. Philip went down to Samaria, where he told the Samaritans of the good news. It was a great hour in Christian history when the pillars sent Peter and John to the new Samaritan converts and they prayed and laid their hands on them and they received the gift of the Holy Spirit.

"During the next four years the church at Antioch had sent Paul and Barnabas on a missionary tour in which they did a lot of preaching to the Gentiles. The natural question arose, must a Greek become a Jewish proselyte before he could become a disciple of Christ? The conservatism of these men of middle life, these pillars, would naturally be against the new and freer way.

"Paul and John face each other before the first council in the history of the church. Could such a man as John clasp hands with this strange fellow Paul, who seemed to be setting the world of Israel upside down? When a man is in the forties he must decide just such a problem. Whether to settle down in the rut already worn, to jog along its ways, make up his mind that he has done the highest and best work he can, or will he deliberately seek the open door into the new, away from the best of the earlier years into a best far beyond that of the young man. To met the crisis of middle life often takes just the same committal of life, the same courage, as did the hour of conversion, but the fruits of it are priceless."

OIL IS GOING HIGHER.

The big purchasing companies must have more oil and they will pay still higher prices to obtain it. Buy the good oil stocks while they are cheap. Correspond with us about them. We execute orders in all markets and solicit your account.

THE JOSEPH BALL COMPANY
Stocks, Bonds, Investment Securities.
Members L. A. Stock Exchange.
Ground Floor Homer Laughlin Building.

FRED DORR
BROKER
304-306 South Broadway.
MEMBER
New York Stock Exchange
New York Cotton Exchange
Chicago Board of Trade
Correspondents
JOHN H. WRENN & CO., Chicago.
DICK BROS. & CO., New York.
My own private wire to Chicago and New York, connecting with the above correspondents, and all NEW YORK STOCK EXCHANGE HOUSES.

6 Per Cent.
Paid on Term Deposits
Security, First Mortgages
On improved monthly income paying property
PROVIDENT MUT. B. L. ASSN.
135 So. Broadway

Wm. R. STAATS CO.
351 S. Main St., Los Angeles
65 S. Raymond Ave., Pasadena
Dealers in
Municipal Bonds
Corporation Bonds
High Grade Stocks
First Mortgage Loans
Netting 4½ to 10 per cent. per annum

DO YOU WISH AN INVESTMENT PAYING 12 PER CENT OR MORE PER ANNUM? SEE
R. D. Robinson Company
355 SOUTH BROADWAY.

WANTED
$15,000.00 for eight months.
Security unquestioned.
Rate of interest attractive. See
A. H. CONGER,
INVESTMENT SECURITIES
Suite 319 Wilcox Building
LOS ANGELES, CALIFORNIA.

SAVINGS BANK & TRUST COMPANY
Just open an account with this bank and save systematically. You'll find it easy once you get started right. We pay four per cent interest.
COR. S... HILL ST

"MAKE MONEY EARN MONEY."
4 Per Cent Interest on Term Deposits
Bank of Los Angeles
FIFTH and SPRING.

Interest
2 TO 4 PER CENT
Allowed according to kind of account
COLUMBIA TRUST CO.
311 WEST THIRD STREET

Clearingbouse Banks

NAME.	OFFICERS.	
NATIONAL BANK OF CALIFORNIA N. E. Cor. Fourth and Spring.	J. E. Fishburn, Pres. R. I. Rogers, Cashier.	Capital ... $500,000 Surplus and profits .. $130,000
CENTRAL NATIONAL BANK Fourth and Broadway.	George Mason, Pres. J. B. Gist, Cashier.	Capital ... $200,000 Surplus and profits .. $200,000
CITIZENS' NATIONAL BANK S. W. Cor. Third and Main.	R. J. Waters, Pres. A. J. Waters, Cashier.	Capital ... $300,000 Surplus and profits .. $275,000
BROADWAY BANK AND TRUST COMPANY 208-10 S. Bdwy., Bradbury Bldg.	Warren Gillelen, President. R. W. Kenny, Cashier.	Capital ... $250,000 Surplus and profits .. $191,000
COMMERCIAL NATIONAL BANK 432 South Spring St.	W. A. Bonynge, Pres. C. N. Flint, Cashier.	Capital ... $200,000 Surplus and profits ... $45,000
THE UNITED STATES NATIONAL BANK Cor. Main and Commercial Sts.	Isaias W. Hellman, President. F. W. Smith, Cashier.	Capital ... $200,000 Surplus and profits ... $80,000
THE NATIONAL BANK OF COMMERCE N. E. Cor. Sixth and Spring Sts.	F. M. Douglas, Pres. Chas. Ewing, Cashier.	Capital ... $300,000 Surplus and profits ... $25,000
FARMERS' AND MERCHANTS' NATIONAL BANK Cor. Fourth and Main.	I. W. Hellman, Pres. Chas. Seyler, Cashier.	Capital .. $1,500,000 Surplus and profits . $1,700,000
FIRST NATIONAL BANK S. E. Cor. Second and Spring.	J. M. Elliott, Pres. W. T. S. Hammond, Cashier.	Capital .. $1,250,000 Surplus and profits . $1,450,000
MERCHANTS' NATIONAL BANK N. E. Cor. Second and Main.	W. H. Holliday, Pres. Marco H. Hellman, Cashier.	Capital ... $300,000 Surplus and profits .. $470,000
AMERICAN NATIONAL BANK S. W. Cor. Second and Broadway.	W. F. Botsford, Pres. Wm. W. Woods, Cashier.	Capital .. $1,000,000 Surplus and profits .. $175,000

Savings Banks.

SAVINGS BANKS
4% INTEREST PAID ON TERM SAVINGS DEPOSITS
3% INTEREST PAID ON "ORDINARY" SAVINGS DEPOSITS
AND 3% ON SPECIAL ORDINARY ACCOUNTS

German-American Savings Bank
223 South Spring Street,
Corner Main and First Sts. (Branch)
CAPITAL AND SURPLUS $900,000.00
ASSETS $10,000,000.00

Security Savings Bank
Security Building.
Spring and Fifth Streets.
CAPITAL AND SULPLUS $1,250,000.00
ASSETS $22,000,000.00

Savings Deposits in Savings Banks are Exempt from Taxation to the Depositor

EQUITABLE SAVINGS BANK
FIRST AND SPRING STREETS
4 per cent paid on "Term" accounts.
3 per cent paid on "Ordinary" accounts.
By special arrangement checks may be given against "Ordinary" accounts without presentation of pass books. On these special accounts interest is computed monthly on lowest balance of deposit during the month, except that no interest is paid for any month where the amount falls below $300.
No commercial business transacted.

AMERICAN SAVINGS BANK
N. E. COR THIRD AND SPRING.
Capital and Surplus $275,000. 4 Per cent. Paid on Term Deposits.

Trust Companies.

LOS ANGELES TRUST CO.
2nd and Spring Sts.
Capital $1,000,000.00 Surplus $200,000.00
Rent a
Safe Deposit Box
Inspection Invited—Prices Reasonable
This company is equipped to attend to all classes of trust business
2% Interest Paid on Checking Accounts

Commencing Jan. 16, 1908
2000 New Safe Deposit Boxes For Rent
Go dig up your valuables and put them where they will be safe.
THE SOUTHERN TRUST COMPANY
114 West Fourth St.

TITLE INSURANCE & TRUST CO.
Corner Franklin and New High Streets.
Issues Policies of Title Insurance. Issues Certificates of Title.
Acts in All Trust Capacities. TEL. EXCHANGE 12.

4% INTEREST PAID ON SAVINGS DEPOSITS CONSOLIDATED BANK & TRUST CO. 124 SOUTH BROADWAY. OPEN A BANK ACCOUNT OR A SAVINGS ACCOUNT. NO TROUBLE TO ANSWER QUESTIONS.

MERCHANTS TRUST COMPANY
207-209-211 South Broadway. Paid Up Capital, $500,000.00.

Los Angeles County—Its Cities and Towns.

NEWS REPORTS FROM CORRESPONDENTS OF THE TIMES.

COOL!

WOMAN'S TAP SCARES 'EM.

KNOCKS ON WINDOW PANE AND PEERING FACES VANISH.

Mistress of Handsome Pasadena Home, Though Deaf, Hears "Jimmy" Working and Fearlessly Interrupts Burglars' Game—Local Nine Loses.

Office of The Times, No. 24 S. Raymond Ave.

PASADENA, Jan. 20.—Two bold burglars could not frighten Mrs. Paul M. Roth. She is deaf, but was attracted by the noise of a jimmy tearing out a sash casing. She went boldly to the window, tapped on the glass and scared the men away.

This attempt to rob one of the finest homes on Marengo avenue was made last night at 7:10 o'clock. The mistress of the house was alone, her husband being on a business trip. Apparently the unwelcome visitors knew that Mrs. Roth's hearing was affected, as they made no effort to avoid noise. When she approached the window and saw a man glaring at her, she rapped on the pane as calmly as if dismissing some small boy. She says the burglars are rather short and slender, and wore dark clothes and black derby hats.

While Mrs. Roth was unafraid while defending her home, she was rather nervous after it was all over, and allowed a few minutes to elapse before reporting the case to the police. No arrests had been made at a late hour.

PASADENA NINE LOSES.

Pasadena's baseball nine went down to unaccustomed defeat before the Christopher-Levy team by a score of 8 to 5, on the home grounds. Heavy batting on the part of the visitors decided the matter, although Kimmerle and Wood, for the Los Angeles outfit, each rapped out home runs. Kimmerle sent two men in besides himself. Pasadena played the poorest game in its recent history. Marshal was as clever as ever, but his support was poor. Wilson's errors at short for the home team were responsible for the first two runs. People in automobiles and rigs covered the outfield. Hilliard would have secured Kimmerle's hit that brought in three tallies had the ball not fallen among the vehicles. It is to be noted that none of these people contribute a cent to the support of the team. Pasadena is playing against big odds. Manager Dexter has been unable to secure inclosed grounds and, therefore, he team and its supporters lose money every time there is a game on local grounds. In order to give the wealthy patrons of sport an opportunity to contribute, the manager has tried passing the hat, but with poor results. The Pasadena team has been playing winning ball, but is dropping from its proper place at the head of the league because the boys are not properly backed.

DEATH AGAIN IN RAAB HOME.

For the second time in two months, death invaded the home of Carl Raab and this time took his year-and-a-half old baby daughter. Two months ago Mrs. Raab died. The little one's funeral will be held on Tuesday, at 10 o'clock in the morning, at the home of the grandmother. The body will be cremated.

MT. WILSON GAIETIES.

Snowballing, wallowing in Nature's fleecy blanket on the mountain tops and other sports that characterize an eastern winter, attracted the largest crowd that the Mt. Wilson Tavern has ever entertained on a Sunday. Yet down in the valley the day was spring-like, tourists bathing in the surf at the beach cities.

TEA BY CANDLELIGHT.

"Spring Farm," the picturesque home of Mr. and Mrs. H. Page Warden at the foot of Madeline Drive was the scene, Saturday afternoon, of an elaborately appointed reception in honor of Mrs. John A. Warden, and her daughter, Mrs. John Howard Dews of New York, who have taken a house on St. John avenue for the winter. Pine stock and quantities of maidenhair ferns ornamented the drawing-room, where the guests were received and the dining-room was effectively decorated with American Beauty roses. Daylight was excluded and the rooms lighted with tall wax tapers in silver candelabra. Mrs. Robert Pitcairn, Jr., and Mrs. Charles Cranz Perkins presided over the tea table.

Navajo blankets, Indian baskets. Wigwam, 61 N. Euclid.

Pictures framed at Wadsworth's.

See Phelps for fine wall paper.

Tutoring. Miss Lauretta Barnaby. 190 Center st.

CORNETS ARE STILLED.

Royal Italian Band Passes Into History in Long Beach After Stormy Career.

LONG BEACH, Jan. 19.—With tonight's concert at the Auditorium the Royal Italian Band of Long Beach passes into history, after two years of more or less troubled career. Replacing an American band composed mostly of local talent, the foreigners met strong opposition from the start and only the large contributions of the Pacific Electric and the Seaside Water Company, together with dance revenues, saved the organization. Then Donatelli, the original leader, fell into disfavor and was ousted by Manager Gattone, who imported Director Vessella from the East and for awhile affairs moved serenely. The new director was capable and an artist and had the faculty of handling his men without trouble. Then Gattone and Cappelletto had trouble and Gattone was discharged. Since that time Vessella has managed and directed alone, sharing decreasing receipts with his men and drawing on his own resources for his own living.

As salaries grew less the men murmured, but held on, hoping to receive municipal aid under the new charter. Since October contributions have been pitifully small and dances did not pay for lights. On January 1 the Pacific Electric discontinued its subscription and a few days later the new City Council refused to tender any aid because no provision in tax collection had been made. In eighteen days, receipts have been $4.85 and Saturday the members of the band decided to abandon the struggle. Today's programmes were the last. Director Vessella will go East in a few days and take a dozen of his soloists with him. What the others will do is problematical. Some have families and own property here.

The passing of the band will settle one of the political problems which in the past two years has disrupted many friendships and the next band organized will be American and under a leader who will have absolute control and be held responsible for the conduct of his men.

SEASHORE NEWS NOTES.

Two months ago, on application of the Pacific Electric, the City Council offered for sale two street car franchises, one running from the eastern city limits on Seventh street to the inner harbor on the west and the other on Pine avenue from Sixth to Fourteenth. When sold the railroad company found it had a competitor in bidding, and fearing an attempt was being made to force the company to pay a good price, as was done when they first secured entry into the city, refused to bid. The franchises were awarded to F. A. Crowe for $250 each. The franchises were for fifty years and were sold just before the new charter as adopted limiting franchises to twenty-one years. Crowe is now offering the franchise for sale at $5000 plus all expenses, and so far has received several letters of inquiry regarding his holdings.

Wanted—A site for the Carnegie library. With their building plans nearly ready for the $30,000 public library and in possession of a quit claim to Pacific Park, granted by the original donors, the library commission is in a quandary. It has been threatened with legal proceedings the moment it attempts to use Pacific Park and it is generally agreed that Bixby Park is too far away. As a compromise it is suggested that the new library be located on the bluff and beach near American avenue, where the city owns sufficient park property to locate the library with enough left to make into beautiful grounds.

An effort is being made to revive interest in the St. Andrew's-by-the-Sea Episcopal mission in Alamitos and Rev. Mortimer M. Benton, archdeacon of Kentucky and professor of analytical physics, University of the South, who is spending a year on the Coast, has consented to take charge of the rejuvenated mission.

In the coming week two cases in which Long Beach is involved will come up for hearing. One is the quo-warranto proceedings of Scholler vs. Long Beach, testing the validity of the annexation of West Long Beach which will be heard on a motion for a new trial. The other case is the injunction suit of San Pedro vs. Long Beach, wherein the latter city was enjoined from selling a wharf franchise to the Blinn-Robinson Company. This will probably be stricken from the calendar, the cause for the injunction no longer existing.

Visits to various manufacturing industries in the city are being made by the pupils of the public schools and much interest is manifested by the children as the various processes are explained to them.

The Atlantic-avenue school has an enrollment of 761 with an average attendance of 632 during December. Seventy-five pupils enrolled from November to January are newcomers in California.

Carpenters the past week made alterations in the City Hall to accommodate new officers under the special charter. The Auditor and Tax Collector's offices will adjoin those of the City Clerk, while the plumbing and electrical inspectors will be moved to the small room in the rear of the Council chamber.

LEAGUE ACTION STARTLES.

Movement for "Dry" Town Causes a Surprise Among People of Santa Monica.

SANTA MONICA, Jan. 19.—The coup of the No-Saloon League, as reported exclusively in The Times this morning, was the talk of the town today. The people in general, and the liquor element in particular, did not think it possible that the temperance advocates could have carried out their plans so quietly that no whisper of their doings could have reached the public ear. To awake this morning and find a solid organization lined up for the declared purpose of converting Santa Monica into a dry town all but took their breath away.

The new freeholder charter gives the City Council no option in the matter. It is mandatory upon the Council to permit the people to vote on any ordinance that may be proposed upon petition of 30 per cent. of the qualified voters, and this will be Santa Monica's first test of the initiative plank in her self-constructed charter. The no-saloon people declare that it will be an easy matter to secure the requisite number of signatures and they have not the slightest doubt of their ability to rally a majority vote at the polls.

However, the Council can avoid the trouble and expense of a special election by passing the ordinance, without alteration, as petitioned for under the initiative. It is within the range of probabilities that this action may be taken by the town's governing body, when it is seen that the people are really in earnest in the matter of forcing the question to an immediate issue.

The delegates from the seven wards of the city who last night completed the organization of the No-Saloon League have also banded themselves and the temperance workers of each district into ward organizations.

WILMINGTON.

WILMINGTON, Jan. 19.—City politics are now coming to the boiling point. There are three tickets spoken. One is supposed to be a Banning ticket, one anti-Banning and one a mixed ticket in which the present city administration will be a strong factor. Among the names mentioned for candidates on the tickets are F. S. Cerf, cashier of the local bank; J. M. Brennan, president of the Anti-Rubber Tire Company and also of the Wilmington Dock Company; E. Opp, a director of the Wilmington Dock Company; H. E. Gannaway, now president of the Board of City Trustees and local postmaster; E. Schedin, now one of the City Trustees; D. Mulherron, former member of the City Council; S. M. Quimby, also on the former Council; and J. H. Donan, a local real estate man. The political lines have not been definitely fixed yet, but from now on until the election in April the fight will be warm.

DEATH'S SWIFT GALLOP.

Ocean Park Contractor Succumbs to Pneumonia After Few Days Illness.

OCEAN PARK, Jan. 19.—Ferdinand Niemann, who died at his home on Thornton avenue last night, had been ill only a few days. He was on the streets as usual Tuesday, although suffering from a slight cold, but the next day he was stricken with pneumonia, and death followed.

Mr. Niemann, who was 53 years old, was a well-known street and cement contractor, with offices in Los Angeles, as well as here. He had just begun the building of the bulkhead and concrete sidewalk from Pier avenue to the Hollister pier. During the past few years he carried out many important improvement contracts along this bay. He leaves a widow.

SIERRA MADRE.

SIERRA MADRE, Jan. 19.—Mrs. Frances Baldwin Coffey, widow of Dr. Harry T. Coffey of Peoria, Ill., died at her home yesterday. She was the mother of Dr. Titian Coffey of Los Angeles, and Miss Annis Coffey of Sierra Madre. The funeral will be held at the chapel of the Reyonlds & Van Nuys Company in Pasadena at 4 p.m. Monday.

IF hard to please, you will like Satin skin cream and Satin skin powder, 25c.

QUICK FATALITY.

LIMITED HITS AND KILLS HIM.

DUARTE MOTORCYCLE RIDER IS STRUCK TO DEATH.

Speeding Train Collides With Rear Wheel of Machine and Victim Is Thrown Against a Switch Box—Evidently Did not See the Train or Hear It Whistle.

MONROVIA, Jan. 19.—George Aikens of Duarte, while riding a motorcycle this morning, was struck by the Santa Fé Limited at the crossing at West Duarte station and instantly killed. The train was running west on a down grade at high speed.

A number of young Aikens's friends were standing on the station platform waiting for him to join them and were witnesses to the accident. The machine belonged to Clem White and the unfortunate young man had simply taken it for a run round the block to test it.

Aikens's friends saw him coming, but supposed he would not attempt to cross the track to them. Evidently he did not see the train or hear it whistle, for to their great horror he rode directly in front of the oncoming train. The motor almost cleared the track, but the rear wheel was struck and the rider was thrown against a switch box. His head was crushed and many bones broken by the force of the fall.

Deputy Sheriff J. F. Miller took charge of the remains and they were removed to the undertaking parlors of Reynolds & Renaker in this city, where the Coroner's inquest will be held. It is not known whether the engineer of the Limited saw the accident, as the train did not stop. The motorcycle was carried a distance of 200 feet and completely wrecked.

The Aikens family is a well-known one among the early settlers of this section. The boy's parents were among the first to purchase land and built a home when the Duarte Rancho was subdivided. The old people died several years ago and the home was sold. George remained in Duarte and was employed by Joseph Fowler, merchant of that place, while a young sister went to reside with relatives in Hollywood.

SUCCESSFUL AGAIN.

Second Production of Comic Opera Pleasing Production in Pomona.

POMONA, Jan. 19.—The comic opera, "In Tobasco Land," was given a second successful production at the Fraternal Aid Theater last night, and it is expected that the local lodge of Elks will clear $200 on the two productions. Frank W. Balfour, who was stage manager of the piece, will begin rehearsing a local cast in the play, "By the Enemy's Hand," which will be given at the Fraternal Aid Theater for the benefit of Co. D, N.G.C., on the evening of February 28.

Another amateur production to be given here sometime in March is Gillett's "Secret Service," under the direction of A. H. Witman, Jr., for the benefit of the local Fruit and Flower Mission.

The High School Cadets are also contemplating staging a comedy drama during the spring.

EVANGELISTIC MEETINGS.

The Coöperative church meetings commenced here this forenoon with a general exchange of pulpits by the local ministers of the evangelical churches. Rev. T. C. Creswell of the Presbyterian church preached at the First Methodist; Rev. Van Arnam of the latter church, at the Congregational; Rev. Watson of the Baptist church, at the Presbyterian; Rev. Dr. Carroll of the Trinity Methodist at the Baptist; Rev. W. A. Youngman of the Methodist South, at the Christian church, and Rev. Clubb of the Christian at the Methodist South. Rev. G. E. Soper of the Congregational church addressed the congregation at St. Paul's Episcopal parish. After this evening the meetings will be held in the First Methodist Church with overflow meetings at the Congregational or Baptist churches. The meetings will continue every evening except Saturday for two weeks.

POMONA POINTS.

The local Mutual Building and Loan Association which began business here fifteen years ago this month, with a capital of $131, now has assets of over $267,000, and is occupying a new building of its own on South Thomas street.

Miss Maude Mast of the Pomona public library staff, has gone to Fullerton for a month to catalogue the books in the new library there. Her place in the local library is being temporarily filled by Miss McKinley.

Rev. Mr. McConnell, general missionary of this Episcopal diocese, will assume charge of St. Paul's church here, until a regular successor to Rev. H. L. Badger can be appointed. Ill health has compelled Mr. Badger to resign as rector.

LITERARY AT COVINA.

COVINA, Jan. 19.—The members of the Amphion Society met last evening at the home of Mr. and Mrs. C. E. Bemis, corner of Second and Badillo streets. The programme included a paper entitled "English," by Prof. A. H. Collins, superintendent of the Covina schools; piano duet, by Mrs. E. P. Warner and Miss Whitmore; vocal solos, by Miss Clara LaFetra and Mr. Marshall and a trio by Mrs. Ennis, Mrs. Stevens and Miss Pomeroy.

MRS. EDDY AGAIN.

LOS ANGELES, Jan. 19.—[To the Editor of The Times:] In your issue of January 18 appears a dispatch stating that Mrs. Eddy's death was expected and that strife over her successor had begun. I am in receipt of a telegram from headquarters stating that Mrs. Eddy is in her usual good health. The talk about a successor to Mrs. Eddy is pure speculation and is a rehash of a manufactured rumor that has gone the rounds of the press for years.

Mrs. Eddy's teachings have in a large measure already become her successor, and she will never be succeeded by anything else than the spiritual influence she has planted in human consciousness. The Christian Science church will never have any other personal leader besides Mrs. Eddy.

W. E. BROWN.

To Visit San Francisco

Without seeing the Diamond Palace would be like visiting Europe without seeing Paris. It is a leading feature of San Francisco, and is the most beautiful jewelry store in the world. Visitors cordially welcome 909-911 Van Ness ave., near Ellis st.

To Cure a Cold in One Day

Take Laxative Bromo Quinine Tablets. Druggists refund money if it fails to cure. E. W. Grove's signature is on each box. 25c.

SMOKERS have to call for Lewis's Single Binder cigar to get it.

RECKLESS "GERNALISM."

CORBIN SMITES LIE-PEDDLER.

Shows Libelous Character of "Evening News" Attack.

He Came Out on Top in That Senate Boodling Case.

Exonerated by Grand Jury. Senators in Jail.

The attention of William Corbin of San Francisco, president of the Continental Building and Loan Association, was called last night to a vicious attack upon him by the moribund and libelous little Evening News.

Assailing Mr. Corbin for his comments upon certain phases of the San Francisco situation, the News attempted, with a very unhappy result, to dig up an old story in connection with the boodling scandal in the California State Senate.

As every one but the News knows, Mr. Corbin was not the villian of that piece, but was the means of bringing about the most tremendous house-cleaning the State Legislature ever had, sending several State Senators to jail. It was he who started the movement.

"Preposterous, libelous, criminal, and silly," said Mr. Corbin last night when the editorial in the News was shown to him by a Times reporter. "The man who edits this paper apparently isn't posted on the history of this State.

"This false charge against me, to which the editorial refers, was investigated by the grand jury of San Francisco with the result that I was fully vindicated.

"The whole thing was thoroughly thrashed out at the time of the Senate scandals.

"It came originally out of an attempt to down Gavin McNab, the attorney of our company; he was in the way of certain ambitious politicians. The Hearst papers began exploiting, under sensational headlines, some alleged scandals in our company, including vicious charges against me, for the purpose of getting our affairs into the hands of a Senate committee. Once there, of course, it was supposed that the enemies of Gavin McNab would have a fine chance to land on him.

"Every one will remember how this Senate committee began an 'investigation' into the affairs of the building and loan associations—the investigation being based on these false stories that had been put in circulation.

"I was summoned before the committee, but refused to appear, telling the chairman flatly that we knew the purpose of the hearing and would not be used for any such purpose. We told them we knew by whom they were dominated, and why they were 'investigating.'

"There were four members on that committee of seven who played into the hands of the schemers trying to pull down McNab. We knew that Hearst had put Bunkers into the Senate and that Wright had been doing politics with him; and that French and Wright were with him.

"We proceeded to set a trap into which they all fell, all four accepting bribes paid by our detectives. When the story was published, they made a desperate effort to pay the money back, planning to have a man rush up and place the money on the Senate table and to claim that they had foiled a bribery plot. But we were too shrewd for them. They were caught red-handed with the money on them.

"Of course it made a tremendous sensation and the plot against us—together with all these stories—fell very flat.

"Bunkers is now doing five years in San Quentin. Emmons has been in the County Jail at Sacramento for three years, while his case has been on appeal. Wright jumped his bail and is a fugitive from justice. French was acquitted, owing to his shrewdness.

"The source of these attacks on me, repeated by the News, and the object in circulating them, were fuly disclosed and commented upon in the report of the Senate committee on the affair.

"As I say, the whole affair was gone into by the San Francisco grand jury, which completely exonerated me, reporting that there was nothing in the charges."

The Evening News and other sheets of its ilk will find out that the practice of assuming the guilt of business men against whom accusations may be made by enemies is a dangerous style of journalism. It has been carried beyond all bounds of decency in this State, and a halt will be called.

MONEY FOR BIG SMELTER.

Charles E. Finney of the London-Arizona copper mines, located near Kelvin, Ariz., has been in Boston for some time negotiating with capitalists of that city for funds with which to erect a 600-ton-per-day smelter on the claims. A telegram received from him last night by the Joseph Ball Company announces that he has raised $1,200,000 for this purpose and that work will be begun on the great plant at once.

CZAR BLESSES WATERS.

ST. PETERSBURG, Jan. 19.—The annual ceremony of blessing the waters, during which, in 1905, the Emperor narrowly escaped assassination by means of the saluting cannon, took place at Tsarskoe-Selo today, instead of at the waters of the Neva. The imperial blessing was bestowed on the waters of the lake in the palace park, amid the salute of guns. The Empress did not take part in the celebration, as illness still confines her indoors.

CASTORIA
For Infants and Children.
The Kind You Have Always Bought
Bears the Signature of Chas. H. Fletcher

Geo. P. Taylor
TAILOR AND HABERDASHER
525 South Broadway
Men's Tailoring—Second Floor
Ladies' Tailoring—Third Floor

Have You Seen Windermere Park
The ideal home site. Phone for our auto, or take Bimini Baths car marked Heliotrope Drive.
Cook & Co.
705-710 Grant Bldg., 4th and Broadway.
Ex. 277. Tract phone L 2510. Main 1583.

When You Have a Bad Cold

Reduced Fac-simile.

You want a remedy that will not only give quick relief but effect a permanent cure.

You want a remedy that will relieve the lungs and keep expectoration easy.

You want a remedy that will counteract any tendency toward pneumonia.

You want a remedy that is pleasant and safe to take.

Chamberlain's Cough Remedy meets all of these requirements, and for the speedy and permanent cure of bad colds stands without a peer.

A Severe Cold Quickly Cured by Chamberlain's Cough Remedy.

"Last winter I caught a very severe cold which lingered for weeks," says J. Urquhart, of Zephyr, Ontario. "My cough was very dry and harsh. The local dealer recommended Chamberlain's Cough Remedy and guaranteed it, so I gave it a trial. One small bottle of it cured me. I believe Chamberlain's Cough Remedy to be the best I have ever used."

It is Equally Valuable for Children
It Contains no Narcotic and is Safe and Sure
Ask your Druggist for it.

Excelsior Laundry
422-424 South Los Angeles St.
Best Work and Service
GIVE US A TRIAL
Both Phones 367

Men's Clothing Clothes for Men and Young Men.
—DESMOND'S—
Corner Third and Spring Streets

The Way to Goldfield
Through Sleeping Cars Daily
Particulars at 601 S. Spring St. and First Street Station Los Angeles
SALT LAKE ROUTE

R. H. Morris Dentist Teeth that fit made by my new method. Investigate—Prices right. Removed to 431 San Fernando Building., Southeast Corner Fourth and Main.

Special Tract Directory.

HIGH LOTS
At Low Prices
In Manchester Heights. This tract is one of the most elevated additions adjoining Los Angeles, located at the southwest corner of Vermont and Manchester avenue, and gives a clear view of the entire valley surrounding Los Angeles and of the mountains, and is one of the most delightful home tracts in the world.
FREE EXCURSIONS DAILY
Located one block from a $14,000 public school, and across the street from a Catholic school. During the month just passed we have planted the shade trees, making it a miniature park, the street work is now nearing completion at the cost of $15,000, and the water system has been fully installed.
Prices $300 to $780. Terms $25 down and $10 per month. Call for free tickets and go out. Office open Sunday.
Grider - Hamilton - Oswald Co.
225 W. SECOND ST.

Vermont Ave. Square
Corner Vermont and Vernon avenues. The largest and choicest subdivision in the New southwest.
Large Lots $625 and Up
S. J. White & Co., 416 Huntington Bldg.; Leo J. Maguire & Co., 306 F. P. Fay Bldg.; Wright & Callender Co., 319 S. Hill st.; Joseph R. Loftus, 528 Citizens' Nat'l Bank Bldg.; C. A. Wasbecher, tract agent. Office, Vermont ave. & 43th st. Phone West 3557.

McCARTHY CITY LOTS $500 UP EASY TERMS TOO
Phones Home 8737 Main 1203
201 N. Broadway

PALOMAR LOTS
Best home lots for the price; 20 minutes from 6th and Main, on the Santa Ana electric line. $100 and up. No interest, no taxes. Easiest terms.
ERKENBRECHER SYNDICATE, Ltd.
122 West Sixth Street.

KINGS COUNTY LAND
20, 40 and 80-Acre Tracts as Low as $60 an Acre.
GEO. C. PECKHAM & CO.,
203-4-5 Union Trust Bldg.

Valley View Heights
On Huntington Drive, 17 minutes from business center. Lots $250 to $450. $20 down, $10 a month.
Paul H. Blades Co.
437 Security Bldg.

CHINO RANCH LAND
See exhibit of products at our office. Interesting pamphlets free.
CHINO LAND & WATER CO.,
Ground Floor, Pacific Electric Bldg.
Sixth and Main Sts.

Corcoran
Early investors get the benefit of $2,300,000 being invested around Corcoran. Townsite on sale early in September. Security Land and Loan Co., owners and developers. Newport and Milner, General Agents, 327 S. Spring St., City.

Miramonte Park
Beautiful, well built up suburb, few rods south of the city line.
Lots $275 and upward, 10 per cent. cash and $10 monthly.
RUFUS P. SPALDING, owner, 215 H. W. Hellman Bldg. Phones Home 6961; Sunset, Main 3004.

NAPLES
A. M. & A. C. PARSONS,
Sole Agents
Pacific Electric Bldg Ground Floor
Main 1858. Home Ex. 862.

BEAUMONT
ACRES AND INDEPENDENCE
Excursions every Sunday and Thursday. Round trip, $1.00.
226 MERCANTILE PLACE
Home F 4058 Main 3215

30 MILES OF IMPROVED STREETS.
Monrovia
The most healthful, attractive, convenient suburban city in Southern California.
FOR YOU
5 and 10-acre tracts; richest land; San Gabriel Valley. Easy terms. Call and see.
METROPOLITAN LAND CO.,
Selling Agents.
Room 408, Collins Bldg.

TELEGRAPHY
In all its branches, taught free. Positions guaranteed to graduates. See Mr. F. P. Mackay, representing So. Pac. Co., 340 Central Avenue, near Arcade Depot, Los Angeles.

School Directory
INFORMATION BUREAU, 4th FLOOR TIMES BUILDING
Full particulars, terms, prospectuses, circulars, etc., of the schools whose cards and Private Schools Announcements columns may be had free of charge by calling or writing The Times INFORMATION BUREAU.

Marlborough School for Girls
Will Re-Open Wednesday, Jan. 8, 1908.
19th year opens October 1st. Outdoor study. Gymnasium. Swimming hall. Pupils under 16 not in attendance from school [illegible] necessary if pupil is [illegible]
Mrs. Caswell will be at home to parents and patrons on Tuesday, 13th, daily from 2 to 4.
Certificate admits to college.
MRS. GEORGE A. CASWELL,
MISS GRACE WILTSHIRE, Principals.
MARLBOROUGH PREPARATORY SCHOOL
634 WEST ADAMS STREET.
Girls under 14 years old. Opens September 16th. Limited number of pupils will be received at this time. Day pupils only. Limited number is limited.
MISS IDA B. LINDLEY, Principal.

California Teachers' Agency
Has located you in this county? If not, why not? Our schools, school laws and methods are in constant demand for vacancies. If you want a change, call or write us. BOYNTON BUREAU, prepared 1100 teachers for positions; saves you time and money. BOYNTON & ESTERLY, Managers.

The Brownsberger
Day and Evening Classes
Largest Business Training School in Southern California.
F. BROWNSBERGER, Principal.

18th Year
Girls' English Classical School
Reopens Sept. 25. Send for catalogue. ANNA B. CRYER, Principal, South Euclid Avenue, Pasadena. Phone 484.

URBAN ACADEMY
Boarding and day. Opens Sept. 16. Miss McDonnell, Principal, 1919 S. Flower st.

SEMI-MILITARY SCHOOL
Military drill daily for boys. Opens Sept. 16. References: HON. WM. [illegible], Mayor; RT. REV. [illegible], Bishop; ATT. Tel. E 360.

Cumnock School of Oratory
Winter Term Opens Jan. 6.
Boarding and Day School for Girls. Fourteenth year. Elocution, Physical Culture, Special Courses. Outdoor sports: basketball, tennis. Basketball. 1345 S. Hoover st.

Yale School
T. G. ADAMS, B. A., Principal.
Boarding and Day School for boys. Fine Gymnasium. Athletic field. Phone 8238. 255-259 N. Union ave.

DOBINSON School of Expression
Literature, Interpretation, Dramatic Art, Voice, Physical Work, Pantomime. Day and evening classes. Also private lessons. Dramatic training. 1006 S. Hope st.

HEALD'S Business College
(The Southern California)
634 S. Grand Ave.
J. W. LACKEY, Principal.

MISS de LAGUNA'S SCHOOL FOR GIRLS
THE WESTLAKE
Accredited to leading colleges. Vermont avenue, Main car.

Los Angeles Business College
Established 1882.

Modern Business College
809 South Hill Street.

CALIFORNIA MILITARY ACADEMY
SANTA MONICA.
College preparatory and business courses. Delightful winter climate. Only military school of Los Angeles. Situated on the Ocean Front. Catalogue on application.

SCHOOL OF ART and DESIGN
N. E. Corner Westlake Park. Est. 1887. Inst. Day and night. Illustrated prospectus mailed. E. G. MacLeod, Dir. Chas. F. Quest, Sec.

THE COLLEGE OF THE PACIFIC
Offers more advantages at a less cost than any other school in the West. Winter begins February 18. Director.

HUNTINGTON HALL
Boarding and Day School for Girls. Main st., Los Angeles. Avenue d'Eylau. Phone 2238. Both schools. Address HOUSKEEPER, Principal.

SHORTHAND
Thoroughly taught—guaranteed. J. J. [illegible], 1153 S. Flower st.

California Military Academy
For boys—boarding and day pupils. Thorough grammar grades and high school. Location unsurpassed. Lovelace Ave. N. WILLIAMS, Principal. Phone H-3272.

GIRLS' COLLEGIATE SCHOOL
(Case de Yucca)
ADAMS AND HOOVER STS.
Alice K. Parsons, Principal.

Brownsberger Evening Classes
Easy terms. Machine at home. TEL. E-2581.

GRISWOLD'S
A school for boys. Day and evening (one block from Broadway car). C. GRISWOLD, Head Master.

G. U. WHITNEY TRUNK CO.
228 South Main st.

"Ready and Willing"
The New Chevrolet
On Sale at the
Silverwood Motor Co.

Shoes at Half Price
The big bargain sale at the Mammoth Shoe House is in full swing. It contains shoes at half price. There is big [illegible] at the Mammoth Shoe House, 345 S. Broadway.

The American Trust Co.
Pacific Electric Building
California's Greatest Financial Institution

South of the Tehachepi."

NEWS REPORTS FROM CORRESPONDENTS OF THE TIMES.

CLEAN UP.

MOVE TRASH BEFORE FIRE.

CAMPAIGN STARTED IN SAN BERNARDINO.

...ties of the County Seat ...to Secure Concession in In... Rates by Getting Inflam... Material Out of the Way. ...Blessing from Town.

...RNARDINO, Jan. 19.—A ...paign for the removal of ...aterials in the rear of ...houses, the better protec... ...stock carried by various ...a universal clean-up is to ...in this city at once. All ...men are to unite, in order ...place the city on a better ...ing to secure the results ...in the form of reduced ...rates.

...ign grows out of a visit of ...A. B. Kendall and F. T. ...Board of Water Com... ...to the office of the Board of ...ers in Los Angeles. The ...als for the purpose of en... ...the underwriters on the ex... ...ements made here in ...system, making more effi... ...re-protection service, and ...the Water Commissioners ...further improvements. It be... ...brief of the commissioners ...improvements should be ...general reduction of fire-in... ...to the business district. ...the underwriters expressed ...of the news of improve... ...it was explained that in ...rates the agency always ...consideration, not only the ...of fighting fires that a city ...but also the presence of ...likely to increase the dan... ...conflagration. The under... ...intimated that with a ...of these last dangers ...obtain the desired reduc... ...insurance rates are now ...business man has be... ...of one to hasten the ...advocated by the commis...

TWO MISSING.

...ent, employed as a collec... ...dye works, has disap... ...is also gone a large sum ...ged for F. A. Sanborn, ...The missing man is ...embezzlement. He was ...a number of days mak... ...and all went well with ...yesterday, when he made ...collections, and dropped ...ving his team standing ...Nothing is known of ...Another singular dis... ...occurred shortly after Mc... ...representative of an east... ...suddenly dropping ...ing at police headquar... ...ber of photograph en... ...h he had secured for ...had been under deten... ...ing without a license, ...mission to go to the tel... ...and wire his house for ...He never returned.

...RNARDINO BRIEFS.

...beth Clapp, wife of E. L. ...last evening at the family ...where, for twenty-three ...ily has resided. Death ...ief, after a long illness. ...ffered from progressive ...which prevented her from ...th her friends, who num... ...the long residents of the ...ge 73 years old. The fu... ...kes place Monday after...

...Strong, superintendent of ...Hospital, has been selected ...ician to vaccinate school ...e parents have not the ...ed the expense. The ap... ...made by the Board of ...the request of the Board ...which is agitated over the ...two very mild cases of ...in the city.

...RE IS ELECTRICIAN?

...Indlands Creditors by Dis... ...Stockholder Sues Min... ...ing Company.

...Jan. 19.—Where is J. ...That is the question ...number of business men ...would like to have an... ...is an electrician who had ...here for three years. ...a week ago, saying that ...to Los Angeles and ...the following day, but he ...been seen or heard from. ...number of small creditors ...have come to light. ...in the store wire and fix... ...summer Jenkins disap... ...behind a number of ...return he reported that ...Arizona looking after ...electrical job. This ...to be untrue. It is ...his absence his store had ...but he opened another ...ame street. Two weeks ...was attached for a small ...the electrician said he ...claims soon.

...MINING COMPANY.

...brought against the ...ining Company by J. ...of this city to fore... ...gages given by the ...loan. The plaintiff is ...cipal stockholders in ...some time ago loaned ...and has been unable to ...interest or principal, he ...involved is about $26,... ...of the stockholders ...January 30, to consider

...A. MEETING.

...meeting of the Y.M.C.A. ...night in the auditorium ...building. A banquet ...the Woman's Auxiliary, ...held for seventy-five. ...W. Allen reported ...year, 2080 men attend... ...meetings. The Bible ...shows 170. The work ...department under the ...L. Glover was com... ...ary. In the business ...forty-nine have ...Secretary M. A. Hollа... ...efficient work were also ...

...of Treasurer George H. ...association to be ...nuities, financially. It ...reduced at $40,000 and ...on a local bank $160.41. ...Hoefs Montgomery ...to succeed Dr. ...and H. S. Libby, both ...to serve longer. Dr. ...G. H. Hunter were ...themselves. E. S. ...report of the in... ...of the Y.M.C.A. ...dinner. ...of the Juve-

WILL JUDGE FINE SELF?

San Bernardino Chief of Police Tells Him to Appear in His Own Court.

SAN BERNARDINO, Jan. 19.—Police Judge Lightfoot was cited by Chief of Police Seccombe this morning to appear before himself Monday morning and show cause why he should not be fined for violating the anti-expectoration ordinance. The arrest was made at the instance of Street Superintendent Connors, who had just been fined for a similar offense. The arrests open a campaign of enforcement of the ordinance, which, for several months has been a dead letter. Already the Chief of Police, City Clerk, and a number of the policemen have been taken into custody, besides numerous citizens.

...nile Court of Los Angeles, delivered an address upon the "Boy Problem," which was listened to with closest attention.

WOMEN MAKE RUN ALONE.

Operate Automobile from Los Angeles to San Diego by Way of Elsinore.

SAN DIEGO, Jan. 19.—An automobile party, composed exclusively of Los Angeles women, Mrs. Purcell, Mrs. Moore, Mrs. Christian and Mrs. Berkheimer, arrived at Coronado yesterday. They left Los Angeles Friday morning, stopping over night at Elsinore, and arriving here at 2:30 p.m., yesterday. It is probably the first time that a party of women, without the company of a machinist, driver or man of any description, has made the trip.

George H. Meyers, after making his way in the world, unaided, for thirty-seven years, during which time he encountered more than his share of hard knocks, has received news that he inherited an eighth part of a $300,000 estate, through the death of his 90-year-old father, who was a farmer and capitalist in Sandwich, Ill. Meyers, who is the father of five children, is a driver of an express wagon.

It is announced that the San Francisco lodge of Elks will undoubtedly choose this place as its mecca for the annual pilgrimage, the probable date being February 22. The local lodge has extended the invitation and the San Francisco herd wishes to come.

The Executive Committee of the Lincoln-Roosevelt Club is circulating much literature throughout the county, preparatory to an active campaign for new members, in anticipation of the primaries, May 5.

Patterson Sprigg is to build a modern forty-room flat at the northwest corner of First and Grape streets.

The United Wireless Telegraph Company is to reopen the DeForest Station in Granger Block, doing both a land and sea business. Settlements are being made with holders of the DeForest stock.

With C. R. Stewart in command and a crew of three men, the little yawl Estrella will leave tomorrow on a 1500-mile voyage down the Mexican coast, her destination being San Blas, on the mainland, below the southern extremity of the peninsula.

Twenty-four members of Los Angeles and Pasadena lodges were present last evening to assist in the institution of the Amarouths, a new order, a branch of the Knight Templars and Eastern Star. Grand Royal Patron Ben B. Cartwright, was in charge. Lottie B. Woodward is the royal matron. There are fifty-six charter members.

Robert Marsh of Marsh & Co. and Frank S. Strong of Strong & Dickinson, two real estate concerns in Los Angeles, have closed a deal with the Pacific Mutual Life Insurance Company, by which they secure possession of 1219 acres of land situated about two miles east of Encinitas. It is the intention of the owners to subdivide the property.

FIRST TEACHERS' INSTITUTE.

Noted Educators Expected to Attend Sessions at El Centro—Town's Growth Rapid.

EL CENTRO, Jan. 20.—The first teachers institute in this county will convene here the first week in March, and the County Board of Education is planning for its success. The presence of State Superintendent Edward Hyatt of Sacramento, Prof. D. R. Augsburg, professor of drawing in the Oakland public schools, and several Los Angeles educators, is expected. Imperial county now has thirty-five teachers, and twenty school districts.

At the next meeting of the County Supervisors Brawley will withdraw from the Imperial Union High School district, which has its headquarters at Imperial, and steps will be taken to form an independent school.

Sheriff Meadows has sent four prisoners to San Quentin and one to the State Industrial School at Ione. One of these was a three-year term man, and the others had sentences of less than two years.

CATHOLICS' PROGRESS.

Rev. John Sayer, who was recently sent to this valley by Bishop Conaty, to do missionary work, has been appointed chaplain of the government Indian School at Yuma. It is expected that another priest will be sent to take Fr. Sayer's place.

AS RAPIDLY AS MUSHROOM.

The business part of this town is developing rapidly. Three brick blocks are under way on Main street, and seven more have been contracted for. Several of them are leased, one to the Wells Fargo Express Company, and the Western Union.

Thomas Wilkins of Los Angeles has just purchased the corner lot opposite the Valley State Bank building, and will build thereon a three-story rooming house.

Foundations for the new Courthouse are completed, and next week the contractors will begin to put up the superstructure.

The addition to the Hotel El Centro is under way and work on the brick passenger station of the Southern Pacific will be begun as soon as the material can be secured.

NEW SCHOOL DISTRICTS.

The constant influx of settlers in the Imperial Valley demands that provision be made for more schools, and on Monday the County Board of Education will plan for several new districts, and will grant temporary certificates to teachers who have recently come into the county.

OPERAHOUSE TO OPEN.

The formal opening of the handsome operahouse will take place February 6. Excursion trains are to be run from the neighboring towns. A musical comedy will be presented.

The Imperial Valley Abstract Title and Trust Company has elected these officers: R. H. Benton, president; Geo. A. Carter, vice-president; Dan E. Shaffer, secretary and manager; R. H. Benton, George A. Carter, Dan E. Shaffer, Frank Salisbury and L. A. Wright, directors.

STEPS OFF SWIFT CAR.

Jap Receives Serious Injuries by Leaping to Ground Near Garden Grove.

SANTA ANA, Jan. 19.—A Los Angeles Jap, named Shinida, has a lot to learn about American electric cars. He learned last night that it is best not to dismount from a coach traveling at the rate of fifty miles an hour. Shinida stepped off a car near Garden Grove and landed in a mass of weeds. The car ran for half a mile before it could stop and return to the place where the Jap was found unconscious. Shinida was taken to a hospital here, where he is in a precarious condition as the result of internal injuries. Strange to say, no bones were broken.

ANAHEIM.

ANAHEIM, Jan. 19.—W. H. McNally has sold his place at Loara and has also purchased other property there and commenced the erection of a $2000 residence.

Mrs. M. Bentz has purchased lots in Ganahl Place and is building a $2000 residence.

Loring Gates and bride have returned from San Francisco. They were married in that city the past week.

Capt. Fred Ahlborn and wife have arrived from Chicago and will visit friends here for a few days. They resided here many years. They are about to locate in San Francisco.

As there is a mild case of smallpox here the grammar schools have been closed and will not reopen until January 27.

DEATH AND LONELY BURIAL.

SANTA ANA, Jan. 19.—D. Rice, 45 years old, who was employed by the Sharp Hauser Construction Company, at Horse Shoe Bend, Santa Ana Cañon, was run over by an engine and box car, last night. The body was shockingly mutilated. The company was exonerated by a Coroner's jury this evening. Relatives are unknown and burial will be here tomorrow.

MINES AND MINING.

LOS ANGELES IN THE NORTH.

PROMISING LASSEN COUNTY MINE OWNED HERE.

Rush to Hart District Is Still on. State of Idaho Did Well in 1907. Britishers Get Ronces Valles. Arizona-Apache Sale Is Probable. Mining Notes.

Lassen county, in the extreme northeastern portion of the State, is a district from which little news is received, but in which Los Angeles capital is wresting riches from the earth.

The Lassen County Mining and Milling Company is a local concern, which has been steadily working for four years and which now appears to be in a fair way to reap some reward for its persistent faith in the country.

The company owns nine claims, of which six have been more or less developed, on Hayden Hill, thirty miles from Madeline, on the Northern California and Oregon Railroad, running north from Reno, Nev. Seven hundred feet of shaft work and nearly two hundred feet of tunnels have already been completed. The vein is from three and a half to eight feet in width and is said to run from $10 to $30 in gold values. Of this amount fully 60 per cent. is free-milling.

The property is equipped with a ten-stamp mill and a cyanide plant will be added at once. Harry R. Hoyt, manager of the property, is now in the city and will complete the purchase of the additional equipment from a local machinery house. Thomas J. Hoyt is president of the company and L. B. Hoyt, secretary and treasurer.

The company's property adjoins that of the Hayden Hill Mining Company, owning a property which has been worked for forty years and which is now controlled in San Francisco. This mine has reached the 900-foot level, without striking water, is equipped with a 100-ton stamp mill and cyanide plant and is clearing up from $20,000 to $30,000 a month on ore running $8 per ton.

Rush Still on.

Late news from the new district of Hart, sixteen miles southwest of Searchlight near the Nevada line, seems to confirm the earlier reports of its richness and there has been a great influx of prospectors in the past week. A town is already laid out and practically every available claim in two square miles has been staked out. Stores have been established, frame buildings erected and a newspaper, printed by the Searchlight News, has already made its appearance. Ten days ago there were only eleven men in camp; by Saturday of the week before last the number had increased to 500, and now the estimate of prospectors camped within the two-mile area will run over the thousand mark.

The real credit of discovering the camp must go to a Los Angeles man—George Noble Todd, who located the Fortuna Group. It shows a ledge twenty feet wide, carrying a black hematite ore, assaying about $100 to the ton. When pounded out this ore shows a black sulphide which, when rubbed or scored, is found to be half gold. The first news of the strike was carried into Searchlight by the conductor and train crew of a Santa Fé train, who had seen Todd panning out his find at Leastalk.

The vein upon the Fortuna group crops boldly and has an average width of possibly twenty feet. The formation of the district is rhyolite with a highly-mineralized belt running through the district. Values are undoubtedly there, but work will be necessary before much more will be known, as the values do not always come to the surface.

Mr. Todd arrived from the camp a few days ago and is authority for the above information. He is interested in fifty-three claims in the new district, among them the Virginia, White Cross, Red Cross, Oro Fino, Bay Horse and Yellow Jacket groups.

Idaho Does Well.

The mineral production of the State of Idaho for 1907 shows a reduction of about 10 per cent. from that of 1906, but still the banner silver-lead State makes a fine showing with 225,000,000 pounds of lead, 8,000,000 ounces of silver, 11,000,000 pounds of copper, $500,000 worth of gold, 4,750,000 pounds of zinc and dividends amounting to $6,500,000.

During the year there was a noticeable revival in the old Wood River camp, which was in its zenith over twenty years ago. The Minnie Moore mine, which started the stampede to the section in the early days, is again coming to the front with large production. The Gilmore mine, in Lemhi county, produced forty cars of 50 per cent lead, and is another old property to show signs of renewed life.

The copper output of the State is accounted for in great measure by the contribution of the Snowstorm mine, in the Coeur d'Alene district, a property that has only recently been opened up, and which paid $360,000 in dividends during the year. Other contributors to the copper production were the Empire Copper Company of Mackay, the Lost Packer mine at Loon Creek, the Weimer, in Fremont county, and the Peacock, in the Seven Devils' district.

Idaho's silver comes, in the main, as a by-product of the lead output of the Coeur d'Alenes, though the Trade Dollar and De Lamar mines, in Owyhee county, were responsible for 800,000 ounces.

Nearly all the gold came from Custer county, while the greater portion of the zinc was produced by the Success mine in the Coeur d'Alenes. The Idaho Consolidated and Muldoon mines, in the Wood River district, contributed to the total in a smaller way.

Considering the serious drop in the price of lead and silver the record of the year is considered remarkable. Many of the greatest producers have been temporarily closed down, among them the Morning, Hecla and Last Chance.

Britishers Get Ronces Valles.

A British company has recently made the last payment upon the Ronces Valles mine, about twelve miles from Pinos-Altos, in the Rayon district, State of Chihuahua, Mex. The price is not made public, but it is known that the option has been running since 1905, and that the work of development has been going on quietly ever since. It is said that over $200,000 worth of ore has been developed already.

The ore is gold, with a little silver, and in the 2000 feet of development are found two fine chutes. The largest is said to give values of over $400 per ton. The smaller is from four to five feet wide, with values in the neighborhood of $20. In the deepest working, which is a winze from the tunnel, the last sample, across over five feet, gave values of $415 in gold. A sample lot of selected ore yielded $440 gold to the ton at the smelter.

Arizona-Apache Sale on.

News comes from Douglas, Ariz., that negotiations are pending for the sale of the Arizona-Apache group, in the Catalina Mountains, to an English syndicate that has recently made a thorough inspection of the ground. The company now controlling the property consists of Los Angeles, Butte and New York investors, represented by W. J. Guthrie, one of the recent additions to this city's list of representative mining men and who maintains a home at Ocean Park.

Gold Bricks.

The Keane Wonder cleaned up nearly $10,500 in gold bullion as the result of a sixteen days' run during the month of December. The mill will be run at full capacity during the present month and it is believed that the output will run up to $20,000. It is said that there is enough ore in sight to keep the mill running for several years. The ore now passing through the mill is obtained from surface quarrying operations, the tonnage running from 75 to 80 each day.

Going to Europe.

M. J. Monnette, president of the Los Angeles-Nevada Stock Exchange and part owner of the celebrated Hayes-Monnette lease on the Mohawk at Goldfield, will leave for Europe during the week. He will be accompanied by his wife and will be gone for several months.

Get Well

MUNYON'S 3X RHEUMATISM CURE seldom fails to relieve in one to three hours and cures in a few days; price $1.

Munyon's Dyspepsia cure is guaranteed to cure all forms of indigestion and stomach troubles.

Munyon's 3X Kidney Cure speedily cures pains in the back, loins or groins and all forms of kidney disease.

Munyon's Headache Cure stops headache in three minutes. Price 25c.

Munyon's Blood Cure eradicates all impurities of the blood. Price 25c.

Munyon's Cold Cure prevents pneumonia and breaks up a cold in a few hours.

Munyon's Pile Ointment positively cures all forms of piles. Price 25c.

Munyon's Vitalizer restores lost powers to weak men. Price $1.

Munyon's Remedies at all druggists.

Remarkable Sale of Fer-Don Remedies

At Seventh and Spring streets and at Fifth and Los Angeles streets each night sees large audiences gathered to enjoy the free entertainments given by the Great Fer-Don's bands of entertainers. The remarkable sales of the Fer-Don remedies show how greatly they are appreciated by Los Angeles people. Druggists who handle these preparations also report an enormous sale.

At 745 South Main street the European Medical Experts consult and examine scores of people each day. They are meeting with great success in their treatment of all chronic diseases and in removing cancers, tumors and gall stones without operation.

IN WOMAN'S BREAST ANY LUMP IS CANCER

Any tumor, lump or sore on the lip, face, or anywhere, six months, is cancer. They never pain until almost past cure.

THREE PHYSICIANS OFFER $1000

If They Fail to Cure Any Cancer

Without KNIFE or PAIN AT HALF PRICE for 30 days. Not a dollar need be paid until cured. Only infallible cure ever discovered. ABSOLUTE GUARANTEE.

Best book on cancers ever printed, Sent FREE with testimonials of thousands cured without a failure. A Pacific Island plant makes the cures. Most wonderful discovery on earth. Small cancers cured at your home. No X-Ray or other swindle. Write today for our 130-page book, sent free.

Address, DR. & MRS. DR. CHAMLEY & CO.
Most Successful Cancer Specialists Living
747 S. Main St., Los Angeles, Cal.
Kindly Send to Some One with Cancer

WEAK MEN COME to Me, If You Expect to Be Cured

DR. TAYLOR, The Leading Specialist.

My special treatment will completely cure your ailment, so that it will never return, and make you a strong, healthy man, capable of performing the duties and enjoying all the pleasures of life. I GUARANTEE A CURE.

My Cures are Lasting

Because the methods I employ meet even the most MINUTE DETAILS of these ailments to which they apply, and are readily modified to meet the ailments of individual cases. Because my treatment is AMPLE, SCIENTIFIC AND THOROUGH, and my cures are COMPLETE and lasting, and my patients have no relapses. For the same reason I am usually able to cure in MUCH LESS time than is commonly required in obtaining practical results.

Weakness

So long as physicians continue along the old lines of treatment of this disorder men will continue to be disappointed time and again in their efforts to obtain a cure. I have found that disorders entirely local are responsible for prematureness, loss of power, etc., and that there is not even the slightest possibility of obtaining a cure through the use of internal remedies. My treatment is directed toward the removal of abnormal conditions throughout the organs involved, and I do not fail in a single instance to restore complete and permanent activity of all the functions.

I offer consultation free either at my office or by mail, and am always glad to render any advice that may be helpful.

All correspondence strictly confidential.

You Pay When Well

Contracted Diseases

Improper treatment of contracted diseases can easily bring loss of power. An examination reveals this very cause in a large portion of the cases of weakness. Lingering inflammation centering in the prostate gland is sure to result in disordered functions, and the condition will never be corrected until the inflamed and swollen gland is restored to its normal state. I thoroughly cure every contracted disease I treat. The remedies I employ are known to myself alone, and no other physician has yet produced equally prompt and thorough cures.

Varicocele, Hydrocele, Specific Blood Poison, Piles and Stricture are included in the list of diseases I cure.

I ALSO CURE SPECIFIC BLOOD POISON AND ALL DISEASES PECULIAR TO MEN, VARICOCELE AND HYDROCELE.

EXAMINATION FREE

Dr. Taylor & Co. 305½ South Spring St.

Ramona Block, Cor. Third Los Angeles, Cal.

Hours—9 a. m. to 9 p. m. Sundays 9 to 12 only.

MEN'S DISEASES

Cured to Stay Cured

"Weakness"

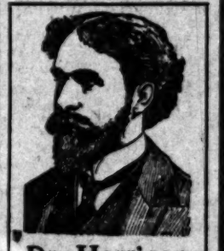

Dr. Harrison
The Leading Specialist

Weakness is usually but a symptom of congestion or inflammation of the prostate gland. Prematureness and loss of power, etc., incident to this abnormal condition, cannot be cured by internal medicine or wearing electric belts. Removal of the abnormal conditions immediately results in complete restoration of functional activity of the organs involved. We are the only specialists on the Coast curing weakness with absolute certainty.

Varicocele

No case of varicocele ever was or ever can be cured without an operation, notwithstanding the bombastic statements of would-be specialists to the contrary. For the last ten years we have had a standing offer of one thousand dollars to be awarded to any specialist who would cure a case of Varicocele without operation. Our operation is painless and devoid of all danger, and we only require our patients to lay off work for one week. By permission we can refer any one interested to any number of prominent business men, whom we have cured. Before paying out your hard-earned money to any doctor or specialist, interview a few of their cured patients. We defy anyone to produce a single case treated by us that is not completely and permanently cured and thoroughly satisfied.

Stricture

This trouble we treat successfully by our improved method, which never fails to bring about a cure. Electricity or electric belts cannot do this trouble any good. When you employ either, you throw your money away. Call and let us explain the nature of the trouble and how you can be permanently cured.

Specific Blood Poison

Our treatment for this loathsome disease is mild, thoroughly effective and curative, eradicating every particle of virus and precisely similar to that employed by the most celebrated specialists of Hot Springs, Ark. Beware of harsh treatment, administered by inexperienced specialists.

Our Fees Are the Lowest
You Can Pay When Cured

Sixteen years of phenomenal success as specialists for men only, right here in Los Angeles, is strongly presumptive evidence of skill and good repute.

Our cures last. We cure to stay cured. Our large and constantly increasing practice is not due to newspaper advertising, but to the fact that we cure our patients soundly and completely, thus making every patient a "booster." Our fees and always reasonable. We make no extra charges and furnish all medicines free. Our Medical Journal may be secured downstairs at our entrance, 207½ S. Broadway. If out of town, write for one.

CONSULTATIONS OR ADVICE FREE EITHER BY MAIL OR AT OFFICE. LITERATURE ON REQUEST.

Dr. Harrison & Company

202½ S. Broadway, S. E. Cor. Broadway and Second St.

HOURS—9-4. EVENINGS—7-8. SUNDAYS—9-12.

Diseased, Weak Nervous

MEN CURED $10

VARICOCELE
BLOOD POISON
PRIVATE DISEASES

NERVOUS DEBILITY
CONTRACTED DISEASES
URETHRAL OBSTRUCTION

CURED QUICKLY, SAFELY and SURELY.

Consultation and Examination FREE.

HOURS—8 a.m. to 8 p.m. Sundays, 9 to 1 p.m.

DR. GORDON'S Medical Offices Rooms 8-14. 452½ S. Broadway, Cor. 5th st. Los Angeles, Cal.

BEN-Z-NOL The Absolutely Safe and Reliable

Non-Inflammable, Non-Explosive BENZINE

For removing stains, paints or grease spots from silk, cloth, woolens, lace, gloves or any kind of fabrics.

WARRANTED TO LEAVE NO RINGS.

A boon to Hotels, Apartments, Boarding Houses and such other places where the use of Inflammable Cleansing Fluids is Prohibited.

Ben-z-nol surpasses all other cleansing fluids in efficiency, and, unlike others, cannot possibly cause any injury even to the most delicate fabrics, the hands or the skin.

PRICE 15 Cents and 25 Cents a Bottle.

For sale by all druggists. If your druggist cannot supply you, please notify us.

BOBRICK CHEMICAL CO.

Manufacturers of Household Chemicals.

111-117 GAREY ST., COR. EAST FIRST ST. PHONE—HOME A3462

IVERS & POND PIANOS SOLE AGENTS

J. B. BROWN MUSIC CO., 648 South Broadway.

MORPHINE

and other drug habits are positively cured by HABITINA. For hypodermic or internal use. Sample sent to any drug habitue by mail. Regular price $2 per bottle at your druggist or by mail in plain wrapper. DELTA CHEMICAL CO., St. Louis, Mo. For sale in Los Angeles by Sun Drug Co.

Free

Don't waste money on deceptive advertisers, patronize the Reliable Specialist, Dr. Merrill, of New York University. 27 years' experience. Blood Poison, Varicocele, Stricture, Weakness, Piles, and all Genito-Urinary Diseases cured.

Charges reasonable. Consultation free. Rooms 3-4-5, 204½ South Broadway.

Dr. Tom She Bin Company

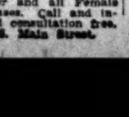

Chinese Tea and Herb Sanitarium, Established 1876, cures Consumption, Asthma, Catarrh, Rheumatism, Appendicitis, Kidney, Liver and all Female Troubles and Private Diseases. Call and investigate. Testimonials and consultation free. Open day and night. 213 S. Main Street.

We Are Strictly Reliable Specialists

Treating Catarrh, Nervous, Chronic and Private Diseases successfully. No cheap hired doctors—no "fake company." Consultation FREE.

DRS. SHORES & SHORES

445½ South Spring Street, Los Angeles, Cal.

MEN

DR. MILES, The Master Specialist

I will Cure You for $10

My Fee in any simple Disorder

Pay After I Have Cured You

Why pay more for inferior treatment when you can get the very best medical attention at a fee of from one-half to one-tenth that charged by others? Remember that you are not asked to pay for any experimenting or failures. If your case will not yield to my treatment, I can ascertain that at the first examination, and will frankly tell you so. I am a specialist for

MEN ONLY

and have further confined my specialty to the disorders of the pelvic tract. You can make no mistake by submitting your case to me first. Call today and you will be on the road to health tomorrow.

I cure Blood Poison, Varicocele, Stricture, Nervous Decline, Weakness, Piles, Fistula and Diseases of the Kidneys, Bladder and Prostate.

My large practice is the result of honest treatment, skilled ability and quick cures. There is not a man in existence who needs my treatment that I cannot help and cure.

If you cannot call, write for symptom blanks.

Office hours, 9 a. m. to 9 p. m. Sundays, 10 to 1.

The Dr. Miles Co.

453½ South Spring St., Cor. Fifth St. LOS ANGELES, CAL.

If You Are Sick

It is because some of the organs of the body are not doing their work well. There is a lack of that nervous energy that gives them motion. Consequently you are weak, worn-out, nervous, irritable, cannot sleep; have headache, indigestion, etc. because there is not sufficient nerve force to keep the organs active and allow them to perform their natural functions. Dr. Miles' Nervine restores health because it restores this nervous energy.

"I have been sick for a year, and did not know what was the matter with me. I tried many remedies and none of them proved of any value. I heard of Dr. Miles' Nervine. I procured a bottle, and before I had taken half of it I was better. I would have had nervous prostration if I had not got this medicine when I did. I continued to take it until I was entirely well. I have since recommended it to five of my lady friends, and they have all thanked me for doing so, for it benefited them all."

MRS. ROSE OTTO.
139 S. 3d St., Columbus, Ohio.

Dr. Miles' Nervine is sold by your druggist, who will guarantee that the first bottle will benefit. If it fails, he will refund your money.

Miles Medical Co., Elkhart, Ind

A HEAVY HANDICAP

What chance does a weak man stand in the race for success? None. The world has no place for him—does not need him.

I make weak men strong. Invite every man suffering with

Nervous Debility, Nervous Dyspepsia, Paralysis, Piles, Fistula, Hydrocele, Varicocele, Stricture, Blood Poisoning and All Other Ailments to call for a friendly chat—no charge.

DR. MORTON
316 S. Broadway
HOURS 9-4 7-8 SUNDAYS 9-12

LADIES

DR. CARTER'S MONTHLY REGULATOR

ALWAYS relieves the most obstinate Monthly Irregularities in a few hours.

It will not injure the most delicate woman and is POSITIVELY GUARANTEED in every case.

Ladies are cordially invited to call and consult free of charge, a regular licensed physician of 25 years' experience in treatment of Monthly Irregularities, Suppressions, Change of Life, Cancer and all diseases peculiar to women, by improved methods, without resorting to painful and dangerous operations.

Ladies residing in the country can write the doctor's PERSONAL CARE will be received in their private home, supplied with trained nurses and every convenience for the comfort and safety of patients.

PAINLESS CHILDBIRTH assured expectant mothers. Consultation free and strictly confidential. Hours 9 a. m. to 8 p. m. Sundays 10 to 12 a. m.

DR. AND MRS. CARTER
204 Mercantile Place, over 549 S. Spring Street
Home Phone F8758; Main 4370.

McBurney's

Kidney, Bladder and Rheumatism Cure.
One Bottle Cures.
Prepaid $1.50.
All Druggists.

Send 25c in 2c stamps to W. F. M'BURNEY, 2007 Vermont Ave. for a sample bottle.

GREAT FOR KIDNEYS.

Weak back, tired feeling, mental depression, sleeplessness, headache and other symptoms are quickly cured by the use of Palmo Tablets. They act directly on the kidneys and nervous system, and make you look and feel years younger. 50 cents.

AT ALL SUN DRUG STORES.

MEN AND WOMEN.

Use Big G for unnatural discharges, inflammations, irritations or ulcerations of mucous membranes. Painless, and not astringent or poisonous.

Sold by Druggists, or sent in plain wrapper, by express, prepaid, for $1.00, or 3 bottles $2.75. Circular sent on request.

THE CITY IN BRIEF

What's the matter?

NEWS AND BUSINESS.

Comes for Prisoner.

Police Sergeant Gallery of Chicago is here to take back to that city Louis Franke, who is accused of entering a jewelry store, holding up the proprietor and taking $2500 in diamonds.

Cannon in Pocket.

K. Sasaki was arrested on First street, near Main, yesterday afternoon on a charge of carrying a concealed weapon. He had in his possession a 45-caliber revolver, from which he was loth to part.

Sunday Wedding.

Charles Jacobson of San Francisco and Mrs. Flora Jacobson of this city were married yesterday afternoon at the home of relatives on West Ninth street. Rabbi M. G. Solomon performed the ceremony. Mr. and Mrs. Jacobson will reside here, after returning from a honeymoon trip.

Celtic Club Meeting.

The Celtic Club will hold its regular monthly dinner at the Lankershim tomorrow evening. The meeting is to be one of the most important of the year, as an election of officers is to take place, and a large attendance is, therefore, desired. A pleasant programme of entertainment has also been arranged.

On Crutches When Hit.

C. E. Warner, an old man, was hit by a northbound Mateo-street car at Ninth and Main streets, early last evening, while walking with the aid of crutches. He was hurled several feet and sustained a lacerated scalp and severe bruises. After being attended at the Receiving Hospital, he was taken to his home, No. 131½ West Fifth street.

Consolidation Report.

The Sunset Boulevard Improvement Association will hold its annual meeting and election of officers this evening at 8 o'clock in the Methodist Episcopal Church, south, on Sunset boulevard opposite Custer street. The committee appointed to work on the project of consolidating all the improvement associations in the Second Ward will report.

M. and M. Annual Meeting.

The Merchants' and Manufacturers' Association will hold its annual election today, followed by a dinner at Levy's at 6 o'clock. A musical programme has been arranged and several prominent speakers will give short addresses. Reports of the officers for the year will be read at the close of the dinner. Tickets can be obtained from Secretary Zechandelaar up to noon.

BREVITIES.

Sunday Real Estate Liners Classified real estate advertisements for insertion in THE SUNDAY TIMES must be in the office not later than 10:00 o'clock Saturday night. Other "want" advertisements for Sunday insertion taken over the counter until 11:00 p. m. The great volume of liners printed in The Sunday Times, numbering regularly over 5000 separate announcements, makes this regulation absolutely necessary in order to get the big Sunday issue out on time.

Coal and coke from the Fullweight Fuel Co. means that you get the quantity you buy. They are making a specialty of English coke for house furnaces and grates, and can also furnish soft coal. Coke is 50c per sack. Telephones, Main 1111, Home 1111.

J. W. Frey has moved his stock of mantels, grates, tiles and andirons to his warerooms, corner Los Angeles and Twelfth streets, where can be seen the largest assortment of black and brass fireplace trimmings to be found in the United states.

L. A. Art Leather Co., 128 E. Ninth st., (upstairs) manufactures all kinds of leather goods. Bags, purses and novelties made to order. Repairing a specialty.

Fifteen years, each better than before proves Cummings shoes of sterling worth and honest price, 4th and Broadway.

You can have expert shoemakers repair your shoes at Cummings, costs no more at first, 4th and Broadway.

La Marque corsets, 414½ S. B'dway. Furs. D. Bonoff, furrier. 324 S. B'way.

PERSONAL.

Josef Hoffmann, the pianist, and his wife are guests at the Alexandria.

G. Sykes, an English tourist, and Col. D. M. Appel, U.S.A., are registered at the Alexandria.

Mrs. M. S. Severance and her two daughters arrived yesterday from their ranch home at Valencia, and took apartments at the Alexandria.

Mrs. Lula E. Chase of Omaha, Neb., came to Los Angeles yesterday, for a short visit, and is with her parents, Mr. and Mrs. E. E. Edwards, No. 917 Valencia street.

William J. Davis, a well known theatrical man of Chicago, is at the Alexandria. He says the theatrical business has been good in Chicago in spite of alleged hard times.

C. De Pyron of Stockholm, Swedish Consul at Marsailles, France, and C. Marquet of Paris are guests at the Angelus. De Pyron is on an extended leave of absence and has spent several weeks on the Pacific Coast.

GERMANS FAVOR TAFT.

Wealthy Tourist of That Nationality Says His Countrymen Admire the Secretary of War.

"The German people would like to see Taft elected to succeed President Roosevelt," said L. von Frege-Weltzier, a wealthy German tourist at the Alexandria last night. "The policy of Roosevelt meets with the approval of the more enlightened Germans of they believe that, as he has announced that he will not again be a candidate, Taft is the man best fitted to carry on his work."

Herr von Frege is the son of A. von Frege, the first man to hold the office of vice-president of the imperial German Reichstag. He was formerly an officer in the German army, having reached the grade of first lieutenant in the Cavalry Guard Regiment at Dresden.

After leaving the army he devoted his time to the study of political economy and forestry and took courses at the universities of Berlin, Halle, Leipzig and Breslau. His father is the owner of an extensive estate in the grand duchy of Mecklenburg, while he himself is the owner of a feudal domain in Saxony. He makes his home in Berlin where he is a member of the Union and Automobile clubs.

This is Herr von Frege's second visit to America, he having traveled extensively on the American continent during a previous trip. He has made a study of conditions in this country and has some very pronounced ideas on various subjects.

"I am a believer in the postal savings bank scheme," continued he, "and I believe that it should be put into effect here. Your banking system I find admirable though I cannot but feel that there might be a bit more supervision on the part of the government. The same I might say of the railroads, which, in certain cases at least, certainly need more supervision.

"The hotels of America I consider second to none in the world. We have fine hotels in Germany, but I believe that the general run here is better, better I mean as regards the comforts provided for the guests. With the exception of Washington, D. C., I find the American cities very pleasant places to shop in.

"I may say, however, that your cab system is vile. The charges are exorbitant and the service is, as a general thing, poor. I do not see why the taximeter cab does not come into use here. I cannot approve of the street car as a means of comfortable travel, but with your cab system it appears to be about the only one. Your city is beautiful; get some good cabs so that visitors can get about and see it."

Herr von Fege has traveled around the world and has hunted big game on nearly every continent. He believes that a great mistake is being made in the United States in not providing better protection for game and thinks that legislation should be passed which will insure the conservation of such animals as have not already been hopelessly reduced in numbers.

INDIGNATION MEETING.

Negroes Discuss Lawless Methods Practiced Against Their Race. Prosecution Fund Urged.

More than 200 representative negroes of this city met in the chapel of the First Methodist Church at Eighth street and Towne avenue, yesterday afternoon, to protest against the recent vandalism on East Thirty-third street, when a bungalow belonging to Mr. and Mrs. R. J. Simmons, colored, was partially wrecked. It was decided that a reward should be offered for the arrest and conviction of the house-wreckers and that a committee wait upon the Mayor to request him to use his influence to prevent similar outbreaks.

The meeting was called to order by T. J. Norris, who explained that it was the regular gathering of The Forum, and not a mass meeting, but the speakers quickly resolved the affair into a discussion of alleged race antagonism.

Milton W. Lewis, a real estate man, who sold the wrecked house, explained that its owners did not care for redress or for financial assistance. Then he added:

"I have the utmost confidence in the police department and know the vandals will be punished, if caught. I know, too, that the better class of white people do not approve of lawless methods being used against people of our race. We don't desire to live in a community where we are not wanted and I have never tried to sell a house to a negro unless I was sure that the neighbors would not object."

J. L. Edmonds, urged the formation of a fund to provide for prosecution in cases where negroes are victims.

There were twenty other speakers, most of whom were calm and dispassionate in their utterances.

HOLD-UP VICTIM LACKS TACT.

Chuckles When Telling Footpads He Has no Money and Is Knocked Out—Loses Watch.

When James Pierce, an actor at the Empire Theater, said he had no money, he was struck in the face by one of two highwaymen, who held him up at North Hill and Court streets about 8 o'clock last night. They took his watch and chain before departing. When he recovered consciousness, he reported the robbery to the police.

Pierce was within half a block of his apartments on North Hill street when he was accosted by the footpads. One of them drew a revolver and commanded him to throw up his hands, while the other turned his pockets inside out. Then he was compelled to turn up his trousers and the hold-up man felt in his socks for a purse.

"Where is your money?" the robber demanded.

"I haven't any," Pierce replied with a chuckle. This made the man with the gun angry and he landed on Pierce's jaw, knocking him down. Pierce was unable to give a good description of the criminals.

VITAL RECORD {BIRTHS, DEATHS, MARRIAGES, DIVORCE.

Deaths.

CARRELL. In this city, January 17, at the residence of her daughter, Edna Iowa Carrell, aged 56 years, mother of Mrs. R. W. Brady. Funeral service from residence, No. 1401 Bond street, Monday January 20, at 1 p.m. Interment I.O.O.F. Cemetery. Special cars. Paloma Rebekah Lodge, No. 227, take notice. (Salt Lake papers please copy.)

BELL. In this city, January 19, Mrs. Mary Bell, wife of James W. Bell, mother of Mrs. Alice M. Means.

BRENTWOOD. At 207 N. Broadway, January 15, Manuel F. Brentwood, aged 61 years. Remains at Bresee Bros. chapel, 855 Figueroa st. Funeral services at Rosedale chapel, Monday at 2 o'clock.

MASSEY. January 19, Lee Massey, a native of Scotland, aged 50 years. Funeral Tuesday, January 21, at 2 p.m., from residence, 93 Alpine street. Interment Evergreen.

BROWN. At 1259 E. Thirty-third st., January 17, Ernest Albert, son of Clarence Brown, aged 11 months. Remains at Bresee Bros. chapel, 855 Figueroa st. Funeral from 927 Blaine street, Monday, at 10 o'clock.

WOOD. In this city, January 17, W. A. Wood, aged 52 years. Remains may be seen at Bresee Bros. chapel, 855 Figueroa street, until 1 o'clock Tuesday, January 21. Interment Council Bluffs, Iowa.

COFFEY. At her home in Sierra Madre, Cal., January 18, Frances Baldwin Coffey, in her seventy-second year, widow of the late Dr. Harry T. Coffey of Peoria, Ill. Beloved mother of Dr. Titian J. Coffey of Los Angeles, Cal., George A. Coffey of Keota, Okla.; Harry T. Coffey of Culebra, Isthmus of Panama; Miss Annis Coffey of Sierra Madre, Cal.; and Mrs. Howard H. Baldrige of Omaha, Neb. Services will be held in the chapel of the Reynolds & Van Nuys Co., 57 North Fair Oaks avenue, Pasadena, Monday, January 20, at 4 o'clock p.m. Friends are invited. Interment Peoria, Ill. Pittsburgh, Pa. and Peoria, Ill., papers please copy.

HOLLENBECK LODGE, NO. 339 F. and A.M. will confer the third degree Tuesday, January 21, commencing at 7 p.m.
J. WILL DICK, Secy.

Orr & Edwards Co., Funeral Directors, Northeast corner Tenth and Flower streets. Main 65, Home F4671. Private ambulance. Lady assistant.

Robert L. Garrett & Co., Undertakers. Lady attendant. 1237 S. Flower. Ambulance.

Renshaw Apartments, 712 California, Cor. Bunker Hill, 2 and 3-room suites. A6020

If You Want to Go East C. Haydock, Agent Illinois Central R.R., 113 West Sixth.

Watch Repairing
If your watch isn't right, let the Geneva's expert repairers fix it. The cost will be small.
GENEVA
WATCH & OPTICAL CO.
235 So. Broadway

WINE
Sherry, Port, Muscat, Angelica
Of our own vintage. Pure food label to guarantee purity.
75c and Up Per Gallon
So. California Wine Co.
Phones Ex. 16; Main 882
518 So. Main St. 744 So. Spring St.

"SIEGEL'S—Women's—Children's Wear"
Myer Siegel & Co.
251-255 SOUTH BROADWAY
Imported Veils and Automobile Scarfs.
LARGE SELECION; SPECIAL PRICED.
Women's Belts
Kid, silk or leather, in black and colors.
75c and $1.00 Belts at 50c
$1.50 and $2.00 Belts at $1.00
Hand embroidered linen belts with fine pearl buckles; $3.00 values at $2.25
SIEGEL'S—Women's—Children's Wear

Mouldings
Picture Framing
New line of Italian Walnut, Tea Wood, Brown Birch, Italian Green, India, Oak, natural wood finish.
Pictures and mottoes
10c Up
Sanborn Vail & Co.
Stationery Art Goods
357 So. Broadway

ARE YOU SATISFIED?
With the work done on your automobile? Are you satisfied with the price? If not call and inspect our plant and see our thorough working system of thirty skilled mechanics and painters. High grade work at correct prices.
Advance Buggy Co.
3000 CENTRAL AVENUE

BOSWELL & NOYES
RELIABLE PRESCRIPTIONS
30 ST. CAR

All Kinds of
FUEL
and large Quantities of it at our yards also
HAY and GRAIN
Clark Bros.
730 W. Pico
Phones Ex. 106 Main 7807

ARE YOU SUFFERING FROM SCALP DISEASE?
Let us tell you about our system of scientific treatments. No charge for advice and consultation. We guarantee satisfactory results. All the newest ideas in hair goods.
BENNETT TOILET PARLORS
N. E. Cor. Fifth and Spring

NATURAL LOOKING TEETH
Artificial teeth that don't look and feel natural are a failure. We study the question of naturalness in all its phases when restoring teeth by our ALVEOLAR METHOD. Call or write for our book. It is free.
REX DENTAL CO.
202 Severance Bldg., Los Angeles.

Cemeteries.
INGLEWOOD PARK
Los Angeles' Most Beautiful Cemetery
Superintendent's phone—A9592.
Office, 204-7 SECURITY BLDG.
Phones—F1202, Main 4650.

We are very careful not to cry "Wolf! Wolf!" Never a misleading ad. appears over our name. What we proclaim in the newspapers we prove in our shop—in our tailoring. That's why those who know us, know how genuine are all of the offers of this
Semi-Annual Clearance Sale
and that it is an absolute fact that $24 WILL put you into our best $35.00, $32.50 or $30.00 pattern suitings—and that $19 WILL put you into our finest $27.50, $25.00 or $22.50 patterned suitings.
BRAUER & KROHN
"Tailors to Men Who Know"
THREE STORES:
128-30 South Spring Street | N. W. Cor. Fifth and Spring | 114½ South Main Street

Latest Model. Style 307
EVERY effect has its cause. A lifetime of musical pleasure is but the natural sequence of that supreme care and attention which marks every step in the building of an
IVERS & POND Piano
There isn't any "perhaps" about it. The years must vindicate such conscientious effort with service of the most pronounced gratification. And such service comprehends not alone the nearest approach to perfection of tone, but also a grace of outline and finish in perfect harmony with unapproached musical excellence. Our Easy Payment Plan brings an Ivers & Pond within the reach of all.
J. B. BROWN MUSIC CO
Established 1882.
[illegible] South Broadway. Los Angeles, Cal.

"The Owl" Pulls Mail Orders
Can Fool You Money
Above The Office Drug Co. Los Angeles

Chocolates, Bon Bons
Try our home-made chewing candies, 25c lb
WELLS CANDY CO.
447 South Spring Street

NEW FURNITURE STORE.
509 511 So. Main St.
HOLYEAR'S
Where Bargains Reign
Your Credit is good for furniture, carpets, stoves, etc.
509-511 So. Main St.

THE HUB
154-156-158-160 N. SPRING ST. LOS ANGELES, CAL.
"THE HUB."
30 Per Cent. Reduction Sale
Continued on all Winter Clothing

ALFRED BENJAMIN & CO.'S
Correct Clothes for Men
Sold by
James Smith & Co.
137-139 S. Spring St.

UNIQUE
Cloak and Suit House
245 South Broadway

Capable of varied and artistic arrangement.
Globe-Wernicke "Elastic" Bookcase
California Furniture Co
Broadway, 639-643

25 Per Cent. off on Men's Overcoats and Raincoats
MATHESON & BERNER
Broadway, Corner Third

The Mrs. S. J. Bridge Remedy for the cure of cancers and tumors. No knife or plaster. 20 years' experience. Mrs. Bridge at the office daily, 10 to 4. 454 South Spring, corner Fifth St.

SEEDS
Sweet Peas
Send 25c for 50 of the new
Florence Morse Spencer
Sweet Pea Seed.
Plants and Trees
Send name and address and we will mail you free our handsome
1908 Catalogue
C. C. MORSE & Co.
50 JACKSON ST., San Francisco.
Successors to Cox Seed Co.

Less Than $300

Will buy a comfortable home for six people. Beds fold in wall, out of the way.
WALKER PORTABLE COTTAGE
ON EXHIBITION
1322 S. GRAND AVENUE

Carriages and Harness
Astonishingly Low Prices
HAWLEY, KING & CO.
224 S. LOS ANGELES STREET
(Between 2nd and 3rd)

Largest and finest stock of
Dinner Sets
in Southern California.
Parmelee-Dohrmann Co.
436-44 South Broadway.

MULLEN & BLUETT CLOTHING CO.
CORNER SPRING AND FIRST STREETS.
The Quality Store
Established over a quarter of a century

Labor Saving Office Appliances.
GRIMES-STASSFORTH STATIONERY CO.
232-234 S. Spring, Los Angeles

FIRE SALE CONTINUES TODAY
Smallest Prices You Ever Heard Of
KAHN'S
457 South Broadway

...SEE...
San Diego
TODAY

Are You Engaged?
Send Your Name and Address to
Eastern Outfitting Co.
620 SOUTH MAIN ST.

"Walk-Over"
Shoes $3.50, $4, $5
J. F. HUGHES, Prop.
111 S. Spring and Cor. 4th & Spring

The Daylight Store Phones Main or Home
Jacoby Bros.
231-233-235 South Broadway
"Something New Every Day."
Big January Clearance
STARTS THIS MORNING.
With a storeful of wanted things at January clearance prices. Yesterday's ad. for particulars and prices. Come and see first showing of spring suits and hats.

Art Needlework
BEEMAN & HENDEE
"The Baby Shop"
447 South Broadway
SHIRT WAISTS
Priced Very Low
A lot of exquisite hand embroidered, real lace trimming, lingerie waists usually selling at $20.00 to $35.00 for $10.00.
A lot of very beautiful hand embroidered waists not quite so elaborate, usually sell from $6.00 to $10.00 for $5.00.
A lot in a cheaper grade, but also very pretty waists usually selling from $3.50 to $6.00 for $2.50.
They come in both long and short sleeves. All our waists are cut on full generous lines. We only carry the better makes.
Quality Counts
Compare Our Prices
Our prices are right, quality considered. Examine and convince yourself.
INFANT'S WEAR
Children's Short Dresses
6 MOS. TO 2 YEARS.
Nainsook, tucked yokes, hemstitched ruffles, 50c.
Nainsook, fine tucked yoke with feather stitching, plain hem, 85c.
Hemstitched yoke, French knots, tucked ruffle, lace trimmed, $2.00.
Peasant slips, neck and sleeves finished with beading and lace, 85c.
Colored Dresses
1 TO 14 YEARS
An attractive line of gingham and chambray just received. You should see these dresses. They are made of firm material and will not fade.
OUTFITS $8.00
These are carefully selected and we know they will be equaled in the city.
A large assortment of misses' and children's ready wear at moderate prices.
BEEMAN & HENDEE

Printing for Retail Stores
Display cards, posters, cloth banners, dodgers, special forms for receiving department reports, labels for packages, bookkeeping systems, catalogues, booklets, card systems, stationery, statements.
Whenever the need arises for any kind of printed matter, large or small, the job may be sent to this plant with the assurance that it will be produced at the lowest price.
Latest improved equipment for every kind of printing, ruling, binding, engraving.
Times-Mirror Printing and Binding House

WE GIVE CREDIT
By our liberal system of credit you can enjoy all the pleasures of a comfortably furnished home while paying for them. Come in and pick out the furniture, the carpets and draperies you want, pay part down, then we will arrange the balance in easy weekly or monthly payments to suit your income. Our system of credit is based on fair and liberal principles. Come in and look over our house furnishings with us. We can interest you.
Combination Bookcase $15.75

Regular Price $21.25. This fine quarter sawed oak combination book case with concave glass door and beveled French plate mirror; regular price $21.25, special this week $15.75.

$4 Go-Carts Only $1.95
We have made a special purchase of go-carts that sell regularly at $4—on sale while they last at $1.95. They are the collapsible style with rubber tires, substantially made and fold into a very small space.
All Pictures Half Price This Week Only
From now until Saturday night our entire line of beautiful framed pictures will be on sale at just exactly one-half of the regular prices. Buy now and save money.
Compare Price Before You Buy Furniture.
DuBois & Davidson FURNITURE COMPANY
212-214 West Sixth Street
Between Spring and Broadway